



Jason Hildebeitel



Donna Blatchly

Never Ending...



Julie McGowan



Betsy Finstad

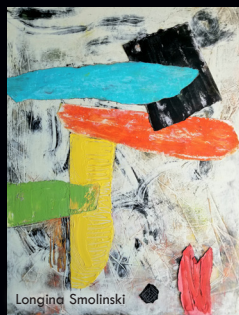

Longina Smolinski



Ellen Young



Claudia Stoeffler



Christian Poupart



El Towle



Robin Perreault



Ethan Rogati



Cheryl & Steve Grundon



Cathy Putzier



Dean & Linda Moran

MILTON ARTISTS' GUILD

The Milton Artists' Guild is a non-profit organization incorporated under the laws of the state of Vermont and recognized as a 501(c)(3) tax exempt organization by the Internal Revenue Service.

For more information about the Guild and its members, visit our website:

www.miltonartistsguild.org

MILTON ARTISTS' GUILD

P.O. Box 369
Milton, Vermont 05468

www.miltonartistsguild.org

MEMBER



Advancing and Preserving the Arts at the Center of Vermont Communities



Cathy Bohannon



Pixie Durand



Claudette Eason

Supporting the creative endeavors of its members and stimulating appreciation of the visual arts



About the Guild

The Milton Artists' Guild (MAG) was formed in 1988 and received its non-profit status in 2011.

The growing membership of the Milton Artists' Guild reflects the diverse base of creative talent throughout Vermont and beyond. Monthly meetings of the MAG provide opportunities for members to share ideas and resources for the promotion of creative expression, to gain confidence in their work and to find solutions to artistic challenges while building business skills. The MAG meets on the third Thursday of every month except December.

Our ambition is to focus on promoting public outdoor art in Milton. ART is for everyone. Community art instills a sense of pride and belonging. Timeless projects accomplished include the MAGnificent mural at the Gardener's Supply Distribution Center, the Art Park at Milton Square, the Bombardier Park Dugout Murals, and more. While in Milton, take the opportunity to have your photo taken and be the MAG Monarch.

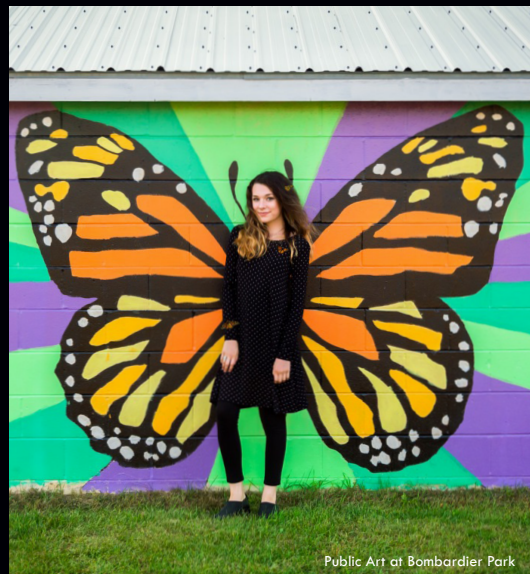

Public Art at Bombardier Park

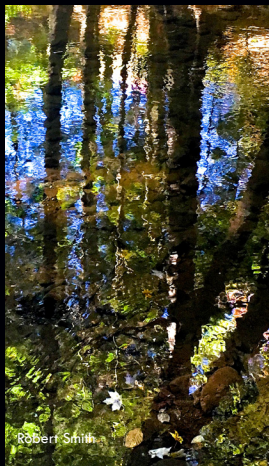

Robert Smith



Sharon Radtke

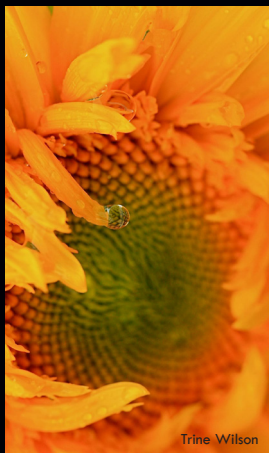

Trine Wilson



Gardener's Supply mural, commissioned by MAG

MAG Activities

- Ongoing group exhibits are hosted by businesses in Milton and other art-loving communities throughout Vermont.
- MAG organizes diverse events throughout the year including a holiday festivities each November and free monthly summer High Tea for Seniors that includes a fun workshop and a souvenir to take home.
- The Guild's website has individual pages for each of its active members, many of whom also have their own sites. Visit www.miltonartistsguild.org to see samples of their work.
- Individual members exhibit and sell their art at our beautiful Art Center and Gallery located at 199 Route 7 South, as well as at regional art events, local galleries, and numerous other locations throughout Vermont and the United States.
- Interested in seeing the artists at work? The MAG often has artists demonstrating on site at our Gallery or as part of the VCC Open Studio Tours each year.



Inside the Gallery



High Tea for Seniors at the Art Center



Town of Milton gateway signs, designed by MAG members



Painting workshop at the Art Center

Membership

New members are always welcome! Membership is for one year and starts from the anniversary date of joining. Membership is open to emerging and established artists of all media and artistic ability—from any location—as well as anyone who appreciates ART! If you would like to join the Guild, please visit www.miltonartistsguild.org for current dues and information.

I would like to become a Milton Artists' Guild member.



Homeschool group at the Art Center

Support

The MAG is changing the face of Milton. Please support our efforts in bringing outdoor art to everyone. More MAGnificent outdoor art to come!

MAG also invites community members and businesses to join our organization as supporters to promote the arts in and around the Milton area. Please accept our invitation to become a part of the Guild by supporting the creative spirit and endeavors of our members.

Levels of Support (check one)

- \$50 - Friend of the Guild \$250 - Sponsor
 \$100 - Patron \$500 & up - Innovator
 Other _____

All donations are greatly appreciated and 100 percent tax deductible. Any amount is beneficial to supporting the arts.

Whether applying for membership or donating in support of the Guild, please visit www.miltonartistsguild.org or complete the form below and return with payment to: Milton Artists' Guild, P.O. Box 369, Milton, Vermont 05468.

Name _____

Address _____

City _____ State _____ Zip _____

Phone _____ Date _____

Email _____

Signature _____