

(1167) views

FIRST FRIDAY GALLERY HOP

DADA first Friday Gallery Hop

600 N, Trade Street , Winston-Salem NC

Email | info@dadaws.org

Phone | (336) 734-1864

Web | <http://www.dadaws.org>

11/07, 12/05, 01/02; additional dates thru 01/02



(3) views

PAWS IN THE PARK

Tanglewood Park

4061 Clemmons Rd. , Clemmons NC

Email | hSDcmarketing@gmail.com

Phone | (336) 751-5214

Web | pawsinthepark.causevox.com

11/10

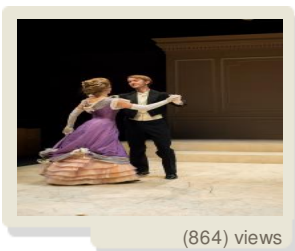

(864) views

THE MATCHMAKER BY THORNTON WILDER

Catawba Theatre - UNC School of the Arts

1533 South Main Street , Winston Salem NC

Email | boxoffice@uncsa.edu

Phone | (336) 721-1945

Web | www.UNCSA.edu/performances

11/13, 11/14, 11/15, 11/15, 11/16

KEVIN JEROME EVERSON: GATHER ROUND (59 views)

SECCA-Southeastern Center for Contemporary Art

750 Marguerite Drive , Winston-Salem NC

Email | info@secca.org

Phone | (336) 725-1904

Web | <http://www.secca.org>

11/05, 11/06, 11/07, 11/08, 11/09; additional dates thru 11/30

THE ART OF SEATING: TWO HUNDRED YEARS OF AMERICAN DESIGN (101 views)

Reynolda House

2250 Reynolda Road , Winston Salem NC

Email | reynolda@reynoldahouse.org

Phone | (888) 663-1149

Web | reynoldahouse.org

11/05, 11/06, 11/07, 11/08, 11/09; additional dates thru 12/31

THIS SCHOOL, THIS CITY: CELEBRATING 50 YEARS OF UNC SCHOOL OF THE ARTS IN WINSTON-SALEM (53 views)

New Winston Museum

743 South Marshall Street , Winston-Salem NC

Email | info@newwinston.org

Phone | (336) 724-2840

Web | <http://newwinston.org>

11/05, 11/06, 11/07, 11/08, 11/10; additional dates thru 06/30

ANWS THIRD ANNUAL EMERGING ARTISTS EXHIBITION (95 views)

Womble Carlyle Gallery at the Milton Rhodes Center for the Arts

251 N. Spruce Street , Winston-Salem NC

Email | dmackay@intothearts.org

Phone | (336) 722-2585

Web | www.intothearts.org

11/05, 11/06, 11/07, 11/08, 11/10; additional dates thru 11/29

ROBERT ALLEN RUCKMAN: "AUM SALEM" (26 views)

Mary Davis Holt Gallery, Elberson Fine Arts Center

500 E. Salem Avenue , Winston-Salem NC

Email | culturalevents@salem.edu

Phone | (336) 917-5493

Web | www.salem.edu/culturalevents

11/05, 11/06, 11/07, 11/08, 11/09; additional dates thru 02/06

SUFFRAGETTES: VOTES, VIOLENCE, VICTORY (25 views)

Mary Davis Holt Gallery, Elberson Fine Arts Center

500 E. Salem Avenue , Winston-Salem NC

Email | culturalevents@salem.edu

Phone | (336) 917-5493

Web | www.salem.edu/culturalevents

11/05, 11/06, 11/07, 11/08, 11/09; additional dates thru 02/06

LIFE AFTER DEATH: THE DAY OF THE DEAD IN MEXICO (56 views)

Museum of Anthropology Wake Forest University, Reynolda Road

1834 Wake Forest Road , Winston-Salem NC

Email | moa@wfu.edu

Phone | (336) 758-5282

Web | <http://moa.wfu.edu>

11/05, 11/06, 11/07, 11/08, 11/11; additional dates thru 12/12

EXHIBIT: A GLIMPSE OF AFRICA: FIVE CULTURES FROM THE CONTINENT (92 views)

Museum of Anthropology, Wake Forest University

Wingate Road , Winston-Salem NC

Email | moa@wfu.edu

Phone | (336) 758-5282

Web | moa.wfu.edu

11/05, 11/06, 11/07, 11/08, 11/11; additional dates thru 12/12

"MONEYVILLE" EXHIBIT OPEN AT SCIWORKS (48 views)

SciWorks

400 West Hanes Mill Road , Winston-Salem NC

Email | Info@sciworks.org

Phone | (336) 767-6730

Web | <http://www.sciworks.org>

11/05, 11/06, 11/07, 11/08, 11/09; additional dates thru 01/11

PAINTING TURTLE CREEK (66 views)

Germanton Gallery

3530 Hwy 8/65 , Germanton NC

Email | info@germantongallery.com

Phone | (336) 969-6121

Web | www.germantongallery.com

CLYBOURNE PARK (12 views)

Wake Forest University-Theatre

1834 Wake Forest Road , Winston-Salem NC

Email | wftheatretix@wfu.edu

Phone | (336) 758-5295

Web | <http://www.wfu.edu/theatre/>

11/06, 11/07, 11/08

THEATRE ALLIANCE PRESENTS LION IN WINTER - A STAGED READING (32 views)

Winston-Salem Theatre Alliance

1047 Northwest Boulevard , Winston-Salem NC

Email | press@wstheatrealliance.org

Phone | (336) 723-7777

Web | www.wstheatrealliance.org

11/07

SELF-GUIDED HOLIDAY TOURS OF OLD SALEM (48 views)

Old Salem Museums & Gardens

900 Old Salem Road , Winston-Salem NC

Email | info@oldsalem.org

Phone | (336) 721-7300

Web | <http://www.oldsalem.org>

11/07, 11/08, 11/09, 11/11, 11/12; additional dates thru 12/31

FIDDLE & BOW PRESENTS MATUTO (16 views)

Community Arts Cafe

411 W 4th St , Winston Salem NC

Email | sothom@aol.com

Phone | (336) 414-1699

Web | <http://www.fiddleandbow.org/>

11/07

A TRIBUTE TO ROBIN WILLIAMS- JUMANJI AND HOOK AT A/PERTURE! (6 views)

a/perture cinema

311 West 4th Street , Winston-Salem NC

Email | info@aperturecinema.com

Phone | (336) 722-8148

Web | www.aperturecinema.com

11/07, 11/08, 11/09, 11/10, 11/11; additional dates thru 11/16

SALEM SINGS! SALEM CHAMBER CHOIR, CHORALE, AND SUPERTONIX FALL CONCERT (6 views)

Hanes Auditorium, Salem College

601 S. Church Street , Winston Salem NC

Email | culturalevents@salem.edu

Phone | (336) 917-5493

Web | www.salem.edu

11/07

THE CRAFT OF THE CHAIR (18 views)

Piedmont Craftsmen

601 North Trade Street , Winston-Salem NC

Email | exhibits@piedmontcraftsmen.org

Phone | (336) 725-1516

Web | www.piedmontcraftsmen.org

11/07

CHAD'S CHAI PARTY (7 views)

Big Winston Tobacco Warehouse

732 N Trade Street , Winston Salem NC

Email | chadschai@gmail.com

Phone | (336) 776-8577

Web | <https://www.facebook.com/events/1537304756482675/?ref=22>

11/07

A TIME TO KILL (36 views)

Twin City Stage

610 Coliseum Drive , Winston-Salem NC

Email | megan@twincitystage.org

Phone | (336) 725-4001

Web | <http://twincitystage.org/index.html>

11/07, 11/08, 11/09, 11/13, 11/14; additional dates thru 11/16

"THE NIGHT OF JANUARY 16TH" BY AYN RAND (23 views)

The Stained Glass Playhouse

4401 Indiana Avenue , Winston-Salem NC

Email | pat@stainedglassplayhouse.org

Phone | (336) 499-1010

Web | www.stainedglassplayhouse.org

11/09, 11/14, 11/15, 11/16, 11/21; additional dates thru 11/23

SEMINAR: TAKE A CHAIR!: AMERICAN SEATING SINCE THE COLONIAL ERA (5 views)

Reynolda House

2250 Reynolda Road , Winston Salem NC

Email | reynolda@reynoldahouse.org

Phone | (888) 663-1149

Web | reynoldahouse.org

11/08

THE NATIONAL THEATRE LIVE - OF MICE AND MEN (19 views)

Hanesbrands Theatre

209 N. Spruce Street , Winston-Salem NC

Email | boxoffice@intothearts.org

Phone | (336) 747-1414

Web | <http://www.rhodesartcenter.org>

11/08, 11/09

COBBLESTONE FARMERS MARKET AT OLD SALEM (640 views)

Old Salem Museums & Gardens

900 Old Salem Road , Winston-Salem NC

Email |

Phone |

Web | OldSalem.org/farmersmarket

11/08, 11/15

SHOPS AT OLD SALEM HOLIDAY OPEN HOUSE (36 views)

Old Salem Museums & Gardens

900 Old Salem Road , Winston-Salem NC

Email | info@oldsalem.org

Phone | (336) 721-7300

Web | <http://www.oldsalem.org>

11/08

SWING DANCE (141 views)

Vintage Theatre

7 Vintage Avenue , Winston-Salem NC

Email | marketing@piedmontswingdance.org

Phone | (336) 508-9998

Web | www.piedmontswingdance.org

11/08, 12/13, 01/10, 02/14, 03/14; additional dates thru 06/13

TOUR DE FOOD - WINSTON SALEM (5416 views)

Jeffrey Adams

321 4th St NW , Winston Salem NC

Email | info@tourdefood.net

Phone | (336) 406-6294

Web | <http://www.tourdefood.net/WinstonSalem.htm>

11/08, 11/15, 11/22, 11/29

UNCSA NUTCRACKER PREVIEW EVENT (18 views)

Children's Museum of Winston-Salem

390 South Liberty Street , Winston-Salem NC

Email | cmonson@childrensmuseumofws.org

Phone | (336) 723-9111

Web | www.childrensmuseumofws.org

11/08

FARMER'S MARKET AT THE DIXIE CLASSIC FAIRGROUNDS (516 views)

Winston-Salem Fairgrounds

421 West 27th Street , Winston-Salem NC

Email |

Phone | (336) 727-2236

Web |

11/08, 11/15, 11/22, 11/29, 12/06; additional dates thru 05/09

SOUPER5K RUN/WALK, TANGLEWOOD PARK, NOVEMBER 8TH AT 6:00 P.M. (14 views)

Tanglewood Park

4061 Clemmons Rd. , Clemmons NC
Email | larissa.rolland@yahoo.com
Phone | (336) 430-7404
Web | www.jonesracingcompany.com/souper-5k
11/08

THANKSGIVING OPEN HOUSE (21 views)

RayLen Vineyards and Winery

3577 US Hwy 158 , Mocksville NC
Email | noblegrapes@raylenvineyards.com
Phone | (336) 998-3100
Web | www.raylenvineyards.com/
11/08

ASSEMBLAGGIO! GRANDE RISERVA TRIALS (28 views)

Raffaldini Vineyards

450 Groce Road , Ronda NC
Email | info@raffaldini.com
Phone | (336) 526-1078
Web | www.raffaldini.com
11/08, 11/09, 11/15, 11/16, 11/22; additional dates thru 11/23

BREAD & WORDS FEATURING AUTHOR KIM CHURCH (3 views)

Salem College, Single Sisters, SAAL

S. Church Street , Winston-Salem NC
Email | cww@salem.edu
Phone | 336917506
Web | www.salem.edu/community/cww
11/09

KACHINA DOLL WORKSHOP (9 views)

Museum of Anthropology Wake Forest University, Reynolda Road

1834 Wake Forest Road , Winston-Salem NC
Email | moa@wfu.edu
Phone | (336) 758-5282
Web | <http://moa.wfu.edu>
11/09

CAMEL CITY JAZZ ORCHESTRA @ KRANKIE'S COFFEE (1287 views)

Krankie's Coffee

211 E 3rd St , Winston Salem NC
Email | camelcityjazz@gmail.com
Phone | (336) 722-3016
Web | www.camelcityjazz.org

GALLERY CONVERSATION: LOVE AND LOSS (7 views)

Reynolda House

2250 Reynolda Road , Winston Salem NC
Email | reynolda@reynoldahouse.org
Phone | (888) 663-1149
Web | reynoldahouse.org
11/11

COBBLESTONE FARMERS MARKET DOWNTOWN (909 views)

Arts District

Between Trade and Liberty, near 7th Street , Winston-Salem NC

Email |

Phone |

Web | facebook.com/CobblestoneFarmersMarket

11/11, 11/18

QUATUOR EBENE (2 views)

Brendle Recital Hall, Wake Forest University

1834 Wake Forest Dr , Winston Salem NC

Email | frantzkm@wfu.edu

Phone | (336) 758-3224

Web |

11/11

CHARLOTTE BALLET AND RJ REYNOLDS HIGH SCHOOL DANCERS (54 views)

RJ Reynolds Auditorium

301 North Hawthorne Rd , Winston Salem NC

Email | ksmorris@wsfcs.k12.nc.us

Phone | (336) 703-4145

Web | wsfcs.k12.nc.us/reynolds

11/12

CLEMMONS FARMERS MARKET (108 views)

Jerry Long Family YMCA

1150 S.Peace Haven Road , Clemmons NC

Email |

Phone | (336) 712-2000

Web |

11/12, 11/19, 11/26, 12/03, 12/10; additional dates thru 04/22

GALLERY TALK: THE ARCHITECT SITS (6 views)

Reynolda House

2250 Reynolda Road , Winston Salem NC

Email | reynolda@reynoldahouse.org

Phone | (888) 663-1149

Web | reynoldahouse.org

11/13

UNLIMITED: THE MUSIC AND LYRICS OF STEPHEN SCHWARTZ (512 views)

The Gerald Freedman Theatre - UNC School of the Arts

1533 South Main St , Winston Salem NC

Email | boxoffice@uncsa.edu

Phone | (336) 721-1945

Web | www.UNCSA.edu/performances

11/13, 11/14, 11/15, 11/15

SALEM ACADEMY THEATRE PRESENTS THE NERD BY LARRY SHUE (3 views)

Drama Workshop, Salem Academy

500 E. Salem Avenue , Winston Salem NC

Email | culturalevents@salem.edu

Phone | (336) 917-5493

Web | www.salem.edu

11/13, 11/14, 11/15, 11/16

COLLEGIUM MUSICUM (4 views)

Brendle Recital Hall, Wake Forest University

1834 Wake Forest Dr , Winston Salem NC

Email | frantzkm@wfu.edu

Phone | (336) 758-5026

Web |

11/13

POWERED BY *EverWondr*