

May 27- June 3, 2022



SHERRILL ROLAND: THE ODDS
05/26, 05/27, 05/28, 05/29, 05/30; additional dates thru 06/05

SECCA | Southeastern Center for Contemporary Art
750 Marguerite Drive , Winston-Salem NC

Email | philip.pledger@secca.org
Phone | (336) 397-2107
Web | <https://www.secca.org>



WINSTON-SALEM SYMPHONY: MUSICCONNECTS

Online
201 N. Broad St., Suite 200 , Winston-Salem NC

Email | info@wssymphony.org
Phone | (336) 725-1035
Web | <https://www.wssymphony.org/musicconnects/>



SHAPE OF A HEART
05/26, 05/27, 05/28, 05/30, 05/31

Tattoo Archive
618 West 4th Street , Winston-Salem NC

Email | tattoo@tattooarchive.com
Phone | (336) 722-4422
Web | <https://tattooarchive.com>



STILL I RISE: THE BLACK EXPERIENCE AT REYNOLDA
05/26, 05/27, 05/28, 05/29, 05/31; additional dates thru 12/31

Reynolda House Museum of American Art
2250 Reynolda Rd , Winston-Salem NC

Email | hello@reynolda.org
Phone | (336) 758-5150
Web | <https://reynolda.org/museum/exhibitions/still-i-rise-the-black-experience-at-reynolda/>



EXHIBITION OF PAINTINGS- KARMIC CONNECTIONS
05/26, 05/27, 05/28

Red Dog Gallery
630 N. Liberty st. , Winston Salem NC

Email | artistraman@gmail.com
Phone | (336) 986-1402
Web | <https://www.artistraman.com>



EXHIBIT: CULTURE AT STAKE
05/26, 05/27, 05/28, 05/31, 06/01; additional dates thru 08/06

Lam Museum of Anthropology
Wake Forest University, Palmer Hall, Carroll Weathers Drive , Winston-Salem NC

Email | lammuseum@wfu.edu
Phone | (336) 758-5282
Web | <https://lammuseum.wfu.edu>



EXHIBIT: EXPERIENCES OF COLONIALISM IN LATIN AMERICA
05/26, 05/27, 05/28, 05/31, 06/01; additional dates thru 07/23

Lam Museum of Anthropology, Wake Forest University
Palmer Hall, Carroll Weathers Drive , Winston-Salem NC

Email | lammuseum@wfu.edu
Phone | (336) 758-5282
Web | <https://lammuseum.wfu.edu>



EXHIBIT: LIVING ARTS OF THE HOPI
05/26, 05/27, 05/28, 05/31, 06/01; additional dates thru 12/09

Lam Museum of Anthropology, Wake Forest University
Palmer Hall, Carroll Weathers Drive , Winston-Salem NC

Email | lammuseum@wfu.edu
Phone | (336) 758-5282
Web | <https://lammuseum.wfu.edu>

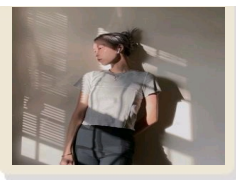

EXHIBIT: GUǏ SHÙ GǎN: BETWEEN BELONGING AND ISOLATION IN THE WFU CHINESE COMMUNITY

05/26, 05/27, 05/28, 05/31, 06/01; additional dates thru 12/09

Lam Museum of Anthropology, Wake Forest University

Palmer Hall, Carroll Weathers Drive , Winston-Salem NC

Email | lammuseum@wfu.edu
Phone | (336) 758-5282
Web | <https://lammuseum.wfu.edu>

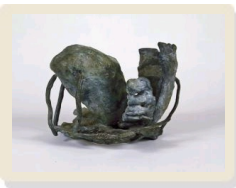

HANDMADE: SCULPTURE FROM WAKE FOREST ART COLLECTIONS

05/26, 05/27, 05/30, 05/31, 06/01; additional dates thru 06/30

Wake Forest University - ZSR Library - Special Collections & Archives (ZSR Library Room 625)

1834 Wake Forest Road , Winston Salem NC

Email | archives@wfu.edu
Phone | (336) 758-6175
Web | <https://zsr.wfu.edu/special/exhibit/student-sculptures-from-the-wake-forest-university-art-collection/>

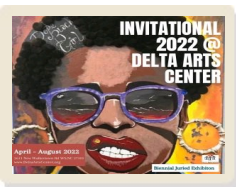

EXHIBIT: INVITATIONAL 2022 @ DELTA ARTS

05/26, 05/27, 05/28, 05/29, 05/30; additional dates thru 08/31

Delta Arts Center

2611 New Walkertown Road , Winston-Salem NC

Email | deltaartscenter@deltaartscenter.org
Phone | (336) 722-2625
Web | <https://deltaartscenter.org/>

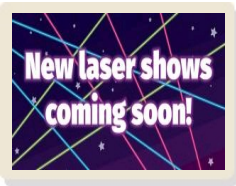

LASER SPECIALS

Kaleideum North- Formerly SciWorks

400 West Hanes Mill Road , Winston-Salem NC

Email | Info@kaleideum.org
Phone | (336) 767-6730
Web | <https://www.kaleideum.org>

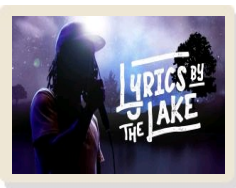

LYRICS BY THE LAKE HOSTED BY LB THE POET

05/27, 06/10, 06/24, 07/08, 07/22

SECCA | Southeastern Center for Contemporary Art

750 Marguerite Drive , Winston-Salem NC

Email | philip.pledger@secca.org
Phone | (336) 397-2107
Web | <https://www.secca.org>



CAROLINA DISCO TURKEYS VS. YARD GOATS (HOME OPENER / NON-DISCO DEMOLITION RECYCLING PROMOTION)

05/27

Truist Stadium

951 Ballpark Wy , Winston Salem NC

Email | sales@discoturkeys.com
Phone |
Web | <https://www.discoturkeys.com/>

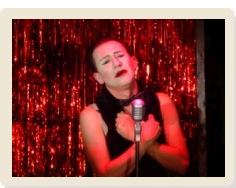

CABARET AT THEATRE ALLIANCE

05/27, 05/28, 05/29, 06/03, 06/04; additional dates thru 06/05

Winston-Salem Theatre Alliance

650 W 6th Street , Winston-Salem NC

Email | Press@theatrealliance.ws
Phone | (336) 723-7777
Web | <https://www.theatrealliance.ws/>

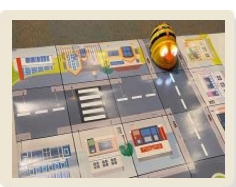

SPRING THINGS! AN EXCEPTIONAL NIGHT AT THE MUSEUM

05/27

Kaleideum North- Formerly SciWorks

400 West Hanes Mill Road , Winston-Salem NC

Email | Info@kaleideum.org
Phone | (336) 767-6730
Web | <https://www.kaleideum.org>

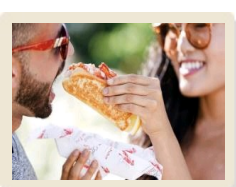

MEMORIAL WEEKEND - COUSINS MAINE L OBSTER FOOD TRUCK, LIVE MUSIC & WIN E

05/29

Pilot Mountain Vineyards & Winery

1162 Bradley Road , Pinnacle NC

Email | info@pilotmtvineyards.com
Phone | (336) 488-4186
Web | <http://www.pilotmtvineyards.com>



TOGETHER WE BURN BOOK LAUNCH WITH ISABEL IBANEZ

05/31

Bookmarks

Email | jamie@bookmarksnc.org
Phone | (336) 747-1471
Web | <https://bookmarksnc.org>



634 West Fourth Street #110, Winston-Salem NC



WINSTON-SALEM DASH PLAY THE GREEN VILLE DRIVE ON SENSORY AWARENESS NIGHT PRESENTED BY Q'S CORNER
06/01

Email | info@wsdash.com
Phone | (336) 714-2287
Web | <http://wsdash.com>

Truist Stadium

951 Ballpark Wy, Winston-Salem, NC 27101 , Winston-Salem NC



WOMENPRENEUR WEDNESDAYS: POP-UP COWORKING
06/01, 06/08, 06/15

Email | hustlewsinfo@gmail.com
Phone | (336) 588-8700
Web | <https://www.hustlews.org>

sparq

486 North Patterson Avenue , Winston Salem NC

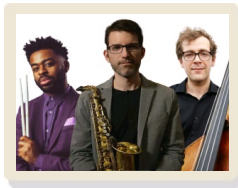

PIEDMONT JAZZ ALLIANCE PRESENTS AN EVENING WITH THE KRIS ALLEN TRIO
06/03

Email | PiedmontJazzAlliance@gmail.com
Phone | (336) 505-9752
Web | <https://PiedmontJazzAlliance.com>

Milton Rhodes Center for the Arts

251 N Spruce Street , Winston-Salem NC



FALSETTOS PRESENTED BY TRIAD PRIDE ACTING COMPANY
06/03, 06/04, 06/05

Email | Contact@triadpridemenschors.us.org
Phone | (336) 589-6267
Web | <https://triadprideperformingarts.org/>

Camel City Playhouse

110 West 7th Street , Winston-Salem NC