

**June 3- June 10, 2022**



**SHERRILL ROLAND: THE ODDS**  
06/02, 06/03, 06/04, 06/05

**SECCA | Southeastern Center for Contemporary Art**  
750 Marguerite Drive , Winston-Salem NC

Email | [philip.pledger@secca.org](mailto:philip.pledger@secca.org)  
Phone | (336) 397-2107  
Web | <https://www.secca.org>



**WINSTON-SALEM SYMPHONY: MUSICCONNECTS**

**Online**  
201 N. Broad St., Suite 200 , Winston-Salem NC

Email | [info@wssymphony.org](mailto:info@wssymphony.org)  
Phone | (336) 725-1035  
Web | <https://www.wssymphony.org/musicconnects/>



**STILL I RISE: THE BLACK EXPERIENCE AT REYNOLDA**

06/02, 06/03, 06/04, 06/05, 06/07; additional dates thru 12/31

**Reynolda House Museum of American Art**  
2250 Reynolda Rd , Winston-Salem NC

Email | [hello@reynolda.org](mailto:hello@reynolda.org)  
Phone | (336) 758-5150  
Web | <https://reynolda.org/museum/exhibitions/still-i-rise-the-black-experience-at-reynolda/>



**LEAD GIRLS OF NC LEAD-A-THON**

06/02, 06/03, 06/04, 06/05, 06/06; additional dates thru 06/07

**Virtual**  
500 W. 4th Street, Suite 203B & C , Winston Salem NC

Email | [support@leadgirls.org](mailto:support@leadgirls.org)  
Phone | (336) 970-9199  
Web | 500 W. 4th Street, Suite 203B & C



**EXHIBIT: LIVING ARTS OF THE HOPI**

06/02, 06/03, 06/04, 06/07, 06/08; additional dates thru 12/09

**Lam Museum of Anthropology, Wake Forest University**  
Palmer Hall, Carroll Weathers Drive , Winston-Salem NC

Email | [lammuseum@wfu.edu](mailto:lammuseum@wfu.edu)  
Phone | (336) 758-5282  
Web | <https://lammuseum.wfu.edu>

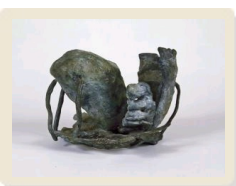

**EXHIBIT: GUǏ SHÙ GǎN: BETWEEN BELONGING AND ISOLATION IN THE WFU CHINESE COMMUNITY**

06/02, 06/03, 06/04, 06/07, 06/08; additional dates thru 12/09

**Lam Museum of Anthropology, Wake Forest University**  
Palmer Hall, Carroll Weathers Drive , Winston-Salem NC

Email | [lammuseum@wfu.edu](mailto:lammuseum@wfu.edu)  
Phone | (336) 758-5282  
Web | <https://lammuseum.wfu.edu>



**HANDMADE: SCULPTURE FROM WAKE FOREST ART COLLECTIONS**

06/02, 06/03, 06/06, 06/07, 06/08; additional dates thru 06/30

**Wake Forest University - ZSR Library - Special Collections & Archives (ZSR Library Room 625)**  
1834 Wake Forest Road , Winston Salem NC

Email | [archives@wfu.edu](mailto:archives@wfu.edu)  
Phone | (336) 758-6175  
Web | <https://zsr.wfu.edu/special/exhibit/student-sculptures-from-the-wake-forest-university-art-collection/>

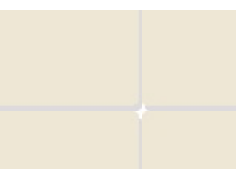

**EXHIBIT: INVITATIONAL 2022 @ DELTA ARTS**

06/02, 06/03, 06/04, 06/05, 06/06; additional dates thru 08/31

**Delta Arts Center**

Email | [deltaartscenter@deltaartscenter.org](mailto:deltaartscenter@deltaartscenter.org)  
Phone | (336) 722-2625  
Web | <https://deltaartscenter.org/>



2611 New Walkertown Road , Winston-Salem NC

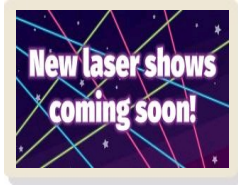

**LASER SPECIALS**

**Kaleideum North- Formerly SciWorks**  
400 West Hanes Mill Road , Winston-Salem NC

Email | [Info@kaleideum.org](mailto:Info@kaleideum.org)  
Phone | (336) 767-6730  
Web | <https://www.kaleideum.org>



**WINSTON-SALEM DASH | DRIVING FORWARD PRESENTED BY SALEM ONE**  
06/03

Email | [info@wsdash.com](mailto:info@wsdash.com)  
Phone | (336) 714-2287  
Web | <https://www.wsdash.com>

**Truist Stadium**

951 Ballpark Wy, Winston-Salem, NC 27101 , Winston-Salem NC

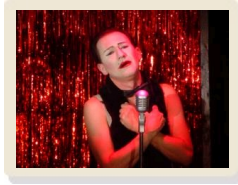

**CABARET AT THEATRE ALLIANCE**  
06/03, 06/04, 06/05; additional dates thru 06/05

Email | [Press@theatrealliance.ws](mailto:Press@theatrealliance.ws)  
Phone | (336) 723-7777  
Web | <https://www.theatrealliance.ws/>

**Winston-Salem Theatre Alliance**

650 W 6th Street , Winston-Salem NC

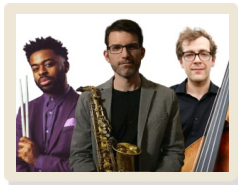

**PIEDMONT JAZZ ALLIANCE PRESENTS AN EVENING WITH THE KRIS ALLEN TRIO**  
06/03

Email | [PiedmontJazzAlliance@gmail.com](mailto:PiedmontJazzAlliance@gmail.com)  
Phone | (336) 505-9752  
Web | <https://PiedmontJazzAlliance.com>

**Milton Rhodes Center for the Arts**

251 N Spruce Street , Winston-Salem NC



**FALSETTOS PRESENTED BY TRIAD PRIDE ACTING COMPANY**  
06/03, 06/04, 06/05

Email | [Contact@triadpridemenschorus.org](mailto:Contact@triadpridemenschorus.org)  
Phone | (336) 589-6267  
Web | <https://triadprideperformingarts.org/>

**Camel City Playhouse**

110 West 7th Street , Winston-Salem NC



**WINSTON-SALEM DASH | CHICK-FIL-A SATURDAY PRESENTED BY DEWEY'S BAKERY**  
06/04

Email | [info@wsdash.com](mailto:info@wsdash.com)  
Phone | (336) 714-2287  
Web | <https://www.wsdash.com>

**Truist Stadium**

951 Ballpark Wy, Winston-Salem, NC 27101 , Winston-Salem NC



**BEHIND THE SCENES OF A COUNTRY ESTATE**  
06/04

Email | [hello@reynolda.org](mailto:hello@reynolda.org)  
Phone | (336) 758-5150  
Web | <https://reynolda.org/visit/calendar/behind-the-scenes-of-a-country-estate/>

**Reynolda House Museum of American Art**

2250 Reynolda Rd , Winston-Salem NC



**COBBLESTONE FARMERS MARKET**  
06/04, 06/11, 06/18, 06/25, 07/02; additional dates thru 12/10

Email | [cobblestonefarmersmarket@gmail.com](mailto:cobblestonefarmersmarket@gmail.com)  
Phone | (336) 945-7824  
Web | <https://www.thecobblestonefarmersmarket.com>

**Cobblestone Farmers Market**

1007 Marshall Street SW , Winston Salem NC



**RED BIRD WRITERS WORKSHOP: SPRING '22 CLASSES**  
06/04, 06/08, 06/11

Email | [redbirdworkshops@gmail.com](mailto:redbirdworkshops@gmail.com)  
Phone | (860) 995-6697  
Web | <https://redbirdwriters.org>

**Delurk Gallery**

207 W 6th Street , Winston-Salem NC

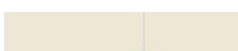

**WINSTON-SALEM DASH | COPA PRESENTED**

Email | [info@wsdash.com](mailto:info@wsdash.com)



**D BY TRUIST**  
06/05

**Truist Stadium**  
951 Ballpark Wy, Winston-Salem, NC 27101 ,  
Winston-Salem NC

Phone | (336) 714-2287  
Web | <https://www.wsdash.com>



**LIVE MUSIC WITH MICHAEL CHANEY, CHARCUTERIE AND WINE**  
06/05

**Pilot Mountain Vineyards & Winery**  
1162 Bradley Road , Pinnacle NC

Email | [info@pilotmtnvineyards.com](mailto:info@pilotmtnvineyards.com)  
Phone | (336) 488-4186  
Web | <http://www.pilotmtnvineyards.com>

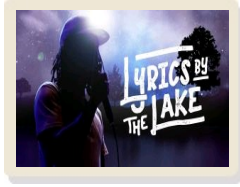

**LYRICS BY THE LAKE HOSTED BY LB THE POET**  
06/10, 06/24, 07/08, 07/22

**SECCA | Southeastern Center for Contemporary Art**  
750 Marguerite Drive , Winston-Salem NC

Email | [philip.pledger@secca.org](mailto:philip.pledger@secca.org)  
Phone | (336) 397-2107  
Web | <https://www.secca.org>

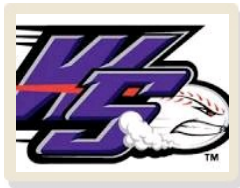

**WINSTON-SALEM DASH | FIREWORK FRIDAY PRESENTED BY BIGGBY COFFEE**  
06/10

**Truist Stadium**  
951 Ballpark Wy, Winston-Salem, NC 27101 ,  
Winston-Salem NC

Email | [info@wsdash.com](mailto:info@wsdash.com)  
Phone | (336) 714-2287  
Web | <https://www.wsdash.com>

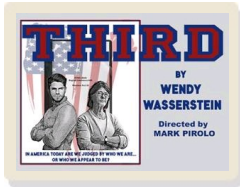

**THIRD**  
06/10, 06/11, 06/12, 06/17, 06/18; additional dates thru 06/19

**Milton Rhodes Center for the Arts**  
251 N Spruce Street , Winston-Salem NC

Email | [boxoffice@intothearts.org](mailto:boxoffice@intothearts.org)  
Phone | (336) 747-1414  
Web | <https://www.intothearts.org/events-info/Third>