

This Week in Winston-Salem 3/21/2014 to 3/27/2014

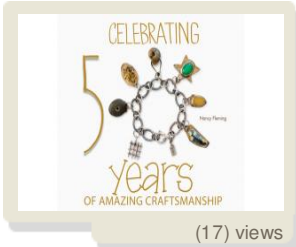

(17) views

BORN FROM THE HAND

Milton Rhodes Center for the Arts

251 North Spruce Street , Winston-Salem NC

Email | director@piedmontcraftsmen.org
Phone | (336) 725-1516
Web | <http://www.piedmontcraftsmen.org>
04/19, 04/20, 04/21, 04/22, 04/18; additional dates thru 03/21

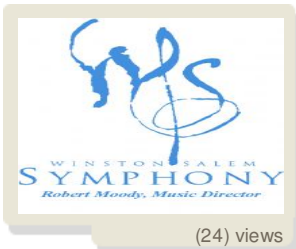

(24) views

WINSTON-SALEM SYMPHONY: CONCERT FOR COMMUNITY

Wake Forest University: Wait Chapel

1834 Wake Forest Road, , Winston-Salem NC

Email | info@wssymphony.org
Phone | (336) 725-1035
Web | www.wssymphony.org
03/22

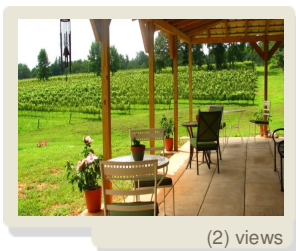

(2) views

2ND ANNUAL "SPRING IN THE BLUES" AT MENARICK VINEYARDS

328 Luffman Road , Ronda NC

Email | mena@menarick.com
Phone | (336) 328-7038
Web | <http://www.menarick.com>
03/22

DRAWINGS BY BEN PERINI: RANDOM THOUGHTS AND THE FICTIONAL PORTRAIT (34 views)

Salem College: Mary Davis Holt Gallery

601 S Church St , Winston-Salem NC

Email | culturalevents@salem.edu

Phone | (336) 917-5493

Web | www.salem.edu

02/21, 03/21, 03/20, 03/19

THE WAR AT HOME - EXPLORING WINSTON AND SALEM DURING THE CIVIL WAR (411 views)

New Winston Museum

713 South Marshall Street , Winston-Salem NC

Email | cjordan@newwinston.org

Phone | (336) 724-2842

Web | www.newwinston.org

05/26, 05/27, 05/25, 05/24, 05/23; additional dates thru 03/19

ONE CITY, ONE PROMPT (125 views)

Community Arts Cafe

411 W 4th St , Winston Salem NC

Email | jacinta.white@poetryheals.com

Phone | (336) 830-5486

Web | <http://www.poetryheals.com/one-city-one-prompt-events.html>

04/15, 04/16, 04/17, 04/18, 04/14; additional dates thru 03/19

INVITATIONAL 2014 @ DELTA ARTS (164 views)

Winston-Salem Delta Fine Arts, Inc.

2611 New Walkertown Road , Winston-Salem NC

Email | delta2611@bellsouth.net

Phone | (336) 722-2625

Web | www.deltaartscenter.org

04/14, 04/15, 04/16, 04/13, 04/12; additional dates thru 03/19

AMERICAN MODERNS, 1910-1960 : FROM O'KEEFFE TO ROCKWELL EXHIBITION (107 views)

Reynolda House

2250 Reynolda Road , Winston Salem NC

Email | reynolda@reynoldahouse.org

Phone | (888) 663-1149

Web | reynoldahouse.org

04/18, 04/19, 04/22, 04/17, 04/16; additional dates thru 03/19

EXHIBIT: THE YUP'IK WAY OF LIFE: AN ALASKAN PEOPLE IN TRANSITION (47 views)

Museum of Anthropology Wake Forest University, Reynolda Road

1834 Wake Forest Road , Winston-Salem NC

Email | moa@wfu.edu

Phone | (336) 758-5282

Web | moa.wfu.edu

07/08, 07/09, 07/05, 07/04, 07/02; additional dates thru 03/19

FRAGMENTS: PRINTS INSPIRED BY THE CLASSICAL PAST FROM WAKE FOREST COLLECTIONS (24 views)

Wake Forest University-Charlotte and Philip Hanes Art Gallery

1834 Wake Forest Road , Winston-Salem NC

Email | woodpb@wfu.edu

Phone | (336) 758-5237

Web |

03/28, 03/27, 03/29, 03/30, 03/31; additional dates thru 03/19

ROS-EN-VELOPES: MISSIVES AND ENCLOSURES FROM JAMES ROSEN (10 views)

Wake Forest University, Charlotte and Philip Hanes Art Gallery

1834 Wake Forest Road , Winston-Salem NC

Email | hanesgallery@wfu.edu

Phone | (336) 758-5585

Web |

03/28, 03/27, 03/29, 03/30, 03/31; additional dates thru 03/19

MIEKE GELLE: SEEING WHAT I DID NOT KNOW (14 views)

Wake Forest University, Charlotte and Philip Hanes Art Gallery

1834 Wake Forest Road , Winston-Salem NC

Email | hanesgallery@wfu.edu

Phone | (336) 758-5585

Web |

03/28, 03/27, 03/29, 03/30, 03/31; additional dates thru 03/19

'STRANGE MATTER' EXHIBIT AT SCIWORKS (251 views)

SciWorks

400 West Hanes Mill Road , Winston-Salem NC

Email | Info@sciworks.org

Phone | (336) 767-6730

Web | <http://www.sciworks.org>

05/05, 05/04, 05/03, 05/06, 05/07; additional dates thru 03/19

GARY TAYLOR'S METROPOLIS (62 views)

Hanesbrands Theatre

209 N. Spruce Street , Winston-Salem NC

Email | email@winstonsalemfestivalballet.org

Phone | (336) 724-9977

Web | www.winstonsalemfestivalballet.org

03/29, 03/30, 03/28, 02/23, 02/22; additional dates thru 03/21

FIDDLE & BOW PRESENTS ERIC TAYLOR (10 views)

Community Arts Cafe

411 W 4th St , Winston Salem NC

Email | sothom@aol.com

Phone | (336) 414-1699

Web | <http://www.fiddleandbow.org/>

03/21

PROFESSIONAL STAND-UP COMEDY AT LAUGHING GAS COMEDY CLUB (698 views)

Laughing Gas Comedy Club

2105 B Peters Creek Parkway , Winston-Salem NC

Email | benowenby@att.net

Phone | (336) 608-2270

Web | <http://laughingas.net>

HISPANIC LEAGUE INTERNATIONAL WINE TASTING (23 views)

Piedmont Craftsmen

601 North Trade Street , Winston-Salem NC

Email | jessica@hispanicleague.org

Phone | (336) 770-1228

Web | www.hispanicleague.org

03/22

THE COLOR RUN (3 views)

Dixie Classic Fairgrounds

421 West 27th Street , Winston-Salem NC

Email | Walter@TheColorRun.com

Phone | (801) 915-2001

Web | TheColorRun.com

03/22

JUNIOR LEAGUE OF WINSTON SALEM TOUR OF FINE SPACES (13 views)

Venues throughout the city

Please visit website for more information , Winston Salem NC

Email | touroffinespaces@jlws.org

Phone | (336) 722-9681

Web | www.jlws.org/touroffinespaces

03/22

STEVE AOKI (8 views)

Winston-Salem Fairgrounds

300 Deacon Blvd , Winston-Salem NC

Email | rmulhearn@cityofws.org

Phone | (336) 734-1599

Web | www.wsfairgrounds.com

03/22

WAKE FOREST WOMEN'S TENNIS (8 views)

Wake Forest Tennis Center

100 West 32nd Street , Winston-Salem NC

Email | wfsports@wfu.edu

Phone | (336) 758-3322

Web | www.wakeforestsports.com

03/22, 03/23, 04/12, 04/13, 03/16; additional dates thru 01/20

EXHIBITION AT SECCA--JENNIFER MEANLEY: FAR AWAY, IN THE MEADOW (17 views)

SECCA-Southeastern Center for Contemporary Art

750 Marguerite Drive , Winston-Salem NC

Email | adrienne.fletcher@ncdcr.gov

Phone | (336) 725-1904

Web | <http://www.secca.org>

05/04, 05/03, 05/02, 05/05, 05/06; additional dates thru 03/22

ARCTIC THAW FAMILY DAY (9 views)

Museum of Anthropology Wake Forest University, Reynolda Road

1834 Wake Forest Road , Winston-Salem NC

Email | moa@wfu.edu

Phone | (336) 758-5282

Web | moa.wfu.edu

03/22

BOOK SIGNING (3 views)

The Coffee Mill

6275 Shallowford Road , Lewisville NC

Email | mcmc103@bellsouth.net

Phone | (336) 778-1290

Web |

03/22

THE PROCESS NOTES LIVE @ ECLECTION (7 views)

Eclection

221 N. Main St. , Kernersville NC
Email | Chris@sparkmybrand.com
Phone | (336) 497-4822
Web | EclectionNC.com
03/22

FUNKY CONFUSION BAND PLAYING AT MISTY CREEK FARM & VINEYARDS (8 views)

Misty Creek Farm & Vineyards, LLC

710 Wyo Road , Mocksville NC
Email | mistycreekfm@yadtel.net
Phone | (336) 998-3303
Web | <http://www.mistycreekwines.com>
03/22

SCOUT SUNDAY (6 views)

Children's Museum of Winston-Salem

390 South Liberty Street , Winston-Salem NC
Email | csimonson@childrensmuseumofws.org
Phone | (336) 723-9111
Web | www.childrensmuseumofws.org
03/23

JON GOOD CELEBRATION BENEFITING FORSYTH HUMANE SOCIETY (7 views)

Meridian Restaurant

411 Marshall St S , Winston Salem NC
Email | BeckyConnellyTBT@gmail.com
Phone | 33672113033
Web | <http://meridianws.com>
03/23

CAMEL CITY JAZZ ORCHESTRA @ KRANKIE'S COFFEE (93 views)

Krankie's Coffee

211 E 3rd St , Winston Salem NC
Email | camelcityjazz@gmail.com
Phone | (336) 722-3016
Web | www.camelcityjazz.org

BULL'S TAVERN "ALL BRAINS, NO BULL" TRIVIA!! (175 views)

Bull's Tavern

408 West 4th Street , Winston Salem NC
Email | bookingatbulls@gmail.com
Phone | (336) 331-3431
Web | www.facebook.com/bullstavern
10/14

READEROBICS (3 views)

Children's Museum of Winston-Salem

390 South Liberty Street , Winston-Salem NC
Email | csimonson@childrensmuseumofws.org
Phone | (336) 723-9111
Web | www.childrensmuseumofws.org
03/25

BULL'S FAMILY JAM & SINGER/SONGWRITER SHOWCASE (126 views)

Bull's Tavern

408 West 4th Street , Winston Salem NC
Email | bookingatbulls@gmail.com
Phone | (336) 331-3431
Web | <https://www.facebook.com/bullstavern>

BOOKMARKS PRESENTS TEEN AUTHORS KIERA CASS AND MEGAN SHEPHERD (10 views)

Southside Library

3185 Buchanan Street , Winston Salem NC
Email | info@bookmarksnc.org
Phone | (336) 747-1471
Web | bookmarksnc.org
03/25

WAKE FOREST BASEBALL VS. ELON (2 views)

Wake Forest Ballpark

401 Deacon Blvd , Winston-Salem NC
Email | odomms@wfu.edu
Phone | (336) 758-5009
Web | <http://www.wakeforestsports.com/>
03/25
