

June 30 June 10, 2022



SHERRILL ROLAND: THE ODDS
06/02, 06/03, 06/04, 06/05

SECCA | Southeastern Center for Contemporary Art
750 Marguerite Drive , Winston-Salem NC

Email | philip.pledger@secca.org
Phone | (336) 397-2107
Web | <https://www.secca.org>



WINSTON-SALEM SYMPHONY: MUSICCONNECTS

Online
201 N. Broad St., Suite 200 , Winston-Salem NC

Email | info@wssymphony.org
Phone | (336) 725-1035
Web | <https://www.wssymphony.org/musicconnects/>



STILL I RISE: THE BLACK EXPERIENCE AT REYNOLDA

06/02, 06/03, 06/04, 06/05, 06/07; additional dates thru 12/31

Reynolda House Museum of American Art
2250 Reynolda Rd , Winston-Salem NC

Email | hello@reynolda.org
Phone | (336) 758-5150
Web | <https://reynolda.org/museum/exhibitions/still-i-rise-the-black-experience-at-reynolda/>



LEAD GIRLS OF NC LEAD-A-THON

06/02, 06/03, 06/04, 06/05, 06/06; additional dates thru 06/07

Virtual
500 W. 4th Street, Suite 203B & C , Winston Salem NC

Email | support@leadgirls.org
Phone | (336) 970-9199
Web | 500 W. 4th Street, Suite 203B & C



EXHIBIT: LIVING ARTS OF THE HOPI

06/02, 06/03, 06/04, 06/07, 06/08; additional dates thru 12/09

Lam Museum of Anthropology, Wake Forest University
Palmer Hall, Carroll Weathers Drive , Winston-Salem NC

Email | lammuseum@wfu.edu
Phone | (336) 758-5282
Web | <https://lammuseum.wfu.edu>



EXHIBIT: GUǏ SHÙ GǎN: BETWEEN BELONGING AND ISOLATION IN THE WFU CHINESE COMMUNITY

06/02, 06/03, 06/04, 06/07, 06/08; additional dates thru 12/09

Lam Museum of Anthropology, Wake Forest University
Palmer Hall, Carroll Weathers Drive , Winston-Salem NC

Email | lammuseum@wfu.edu
Phone | (336) 758-5282
Web | <https://lammuseum.wfu.edu>



HANDMADE: SCULPTURE FROM WAKE FOREST ART COLLECTIONS

06/02, 06/03, 06/06, 06/07, 06/08; additional dates thru 06/30

Wake Forest University - ZSR Library - Special Collections & Archives (ZSR Library Room 625)

1834 Wake Forest Road , Winston Salem NC

Email | archives@wfu.edu
Phone | (336) 758-6175
Web | <https://zsr.wfu.edu/special/exhibit/student-sculptures-from-the-wake-forest-university-art-collection/>

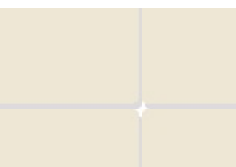

EXHIBIT: INVITATIONAL 2022 @ DELTA ARTS

06/02, 06/03, 06/04, 06/05, 06/06; additional dates thru 08/31

Delta Arts Center

Email | deltaartscenter@deltaartscenter.org
Phone | (336) 722-2625
Web | <https://deltaartscenter.org/>



2611 New Walkertown Road , Winston-Salem NC

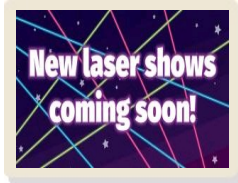

LASER SPECIALS

Kaleideum North- Formerly SciWorks
400 West Hanes Mill Road , Winston-Salem NC

Email | Info@kaleideum.org
Phone | (336) 767-6730
Web | <https://www.kaleideum.org>

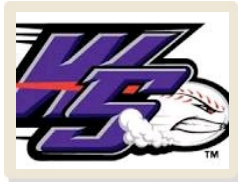

WINSTON-SALEM DASH | DRIVING FORWARD PRESENTED BY SALEM ONE
06/03

Truist Stadium
951 Ballpark Wy, Winston-Salem, NC 27101 , Winston-Salem NC

Email | info@wsdash.com
Phone | (336) 714-2287
Web | <https://www.wsdash.com>

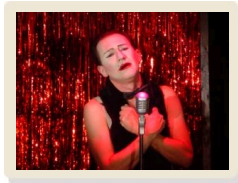

CABARET AT THEATRE ALLIANCE
06/03, 06/04, 06/05; additional dates thru 06/05

Winston-Salem Theatre Alliance
650 W 6th Street , Winston-Salem NC

Email | Press@theatrealliance.ws
Phone | (336) 723-7777
Web | <https://www.theatrealliance.ws/>

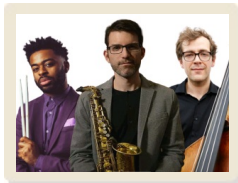

PIEDMONT JAZZ ALLIANCE PRESENTS AN EVENING WITH THE KRIS ALLEN TRIO
06/03

Milton Rhodes Center for the Arts
251 N Spruce Street , Winston-Salem NC

Email | PiedmontJazzAlliance@gmail.com
Phone | (336) 505-9752
Web | <https://PiedmontJazzAlliance.com>



FALSETTOS PRESENTED BY TRIAD PRIDE ACTING COMPANY
06/03, 06/04, 06/05

Camel City Playhouse
110 West 7th Street , Winston-Salem NC

Email | Contact@triadpridemenschorus.org
Phone | (336) 589-6267
Web | <https://triadprideperformingarts.org/>



WINSTON-SALEM DASH | CHICK-FIL-A SATURDAY PRESENTED BY DEWEY'S BAKERY
06/04

Truist Stadium
951 Ballpark Wy, Winston-Salem, NC 27101 , Winston-Salem NC

Email | info@wsdash.com
Phone | (336) 714-2287
Web | <https://www.wsdash.com>



BEHIND THE SCENES OF A COUNTRY ESTATE
06/04

Reynolda House Museum of American Art
2250 Reynolda Rd , Winston-Salem NC

Email | hello@reynolda.org
Phone | (336) 758-5150
Web | <https://reynolda.org/visit/calendar/behind-the-scenes-of-a-country-estate/>



WINSTON-SALEM DASH | COPA PRESENTED BY TRUIST
06/05

Truist Stadium
951 Ballpark Wy, Winston-Salem, NC 27101 , Winston-Salem NC

Email | info@wsdash.com
Phone | (336) 714-2287
Web | <https://www.wsdash.com>



LIVE MUSIC WITH MICHAEL CHANEY, CHAUTERIE AND WINE
06/05

Pilot Mountain Vineyards & Winery
1162 Bradley Road , Pinnacle NC

Email | info@pilotmtvineyards.com
Phone | (336) 488-4186
Web | <http://www.pilotmtvineyards.com>



JUMP, SING & SWING! - A FREE CONCERT

Email | wspopschorus@gmail.com



FEATURING JAZZ & SWING STANDARDS.
06/07

Ardmore Baptist Church
501 Miller Street , Winston Salem NC

Phone | (336) 918-0259
Web | <http://>



WINSTON-SALEM DASH BEGIN THEIR SIX-GAME SERIES AGAINST THE GREENSBORO GRASSHOPPERS
06/07

Truist Stadium
951 Ballpark Wy, Winston-Salem, NC 27101 , Winston-Salem NC

Email | info@wsdash.com
Phone | (336) 714-2287
Web | <https://www.wsdash.com>



LYRICS BY THE LAKE HOSTED BY LB THE POET
06/10, 06/24, 07/08, 07/22

SECCA | Southeastern Center for Contemporary Art
750 Marguerite Drive , Winston-Salem NC

Email | philip.pledger@secca.org
Phone | (336) 397-2107
Web | <https://www.secca.org>

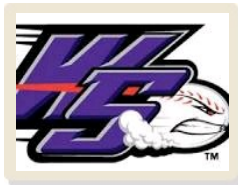

WINSTON-SALEM DASH | FIREWORK FRIDAY PRESENTED BY BIGGBY COFFEE
06/10

Truist Stadium
951 Ballpark Wy, Winston-Salem, NC 27101 , Winston-Salem NC

Email | info@wsdash.com
Phone | (336) 714-2287
Web | <https://www.wsdash.com>

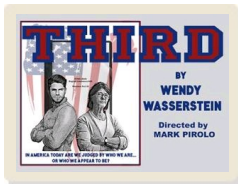

THIRD
06/10, 06/11, 06/12, 06/17, 06/18; additional dates thru 06/19

Milton Rhodes Center for the Arts
251 N Spruce Street , Winston-Salem NC

Email | boxoffice@intothearts.org
Phone | (336) 747-1414
Web | <https://www.intothearts.org/events-info/Third>

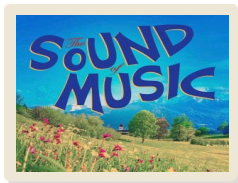

THE SOUND OF MUSIC
06/10, 06/11, 06/11, 06/12, 06/16; additional dates thru 06/26

Hanesbrands Theatre
209 N Spruce Street , Winston-Salem NC

Email | boxoffice@ltofws.org
Phone | (336) 725-4001
Web | <https://www.ltofws.org/sound-of-music>

POWERED BY *EverWonder*