

**Events 5/10 - 5/15**



**SHERRILL ROLAND: THE ODDS**  
05/10, 05/11, 05/12, 05/13, 05/14; additional dates thru 06/05

**SECCA | Southeastern Center for Contemporary Art**  
750 Marguerite Drive , Winston-Salem NC

Email | [philip.pledger@secca.org](mailto:philip.pledger@secca.org)  
Phone | (336) 397-2107  
Web | <https://www.secca.org>



**WINSTON-SALEM SYMPHONY: MUSICCONNECTS**

**Online**  
201 N. Broad St., Suite 200 , Winston-Salem NC

Email | [info@wssymphony.org](mailto:info@wssymphony.org)  
Phone | (336) 725-1035  
Web | <https://www.wssymphony.org/musicconnects/>



**THE BUS TO BUELAH BOOK LAUNCH WITH E.C. "REDGES" HANES**  
05/10

**Bookmarks**  
634 West Fourth Street #110, Winston-Salem NC

Email | [jamie@bookmarksnc.org](mailto:jamie@bookmarksnc.org)  
Phone | (336) 747-1471  
Web | <https://bookmarksnc.org>



**SHAPE OF A HEART**  
05/10, 05/11, 05/12, 05/13, 05/14; additional dates thru 05/31

**Tattoo Archive**  
618 West 4th Street , Winston-Salem NC

Email | [tattoo@tattooarchive.com](mailto:tattoo@tattooarchive.com)  
Phone | (336) 722-4422  
Web | <https://tattooarchive.com>



**STILL I RISE: THE BLACK EXPERIENCE AT REYNOLDA**  
05/10, 05/11, 05/12, 05/13, 05/14; additional dates thru 12/31

**Reynolda House Museum of American Art**  
2250 Reynolda Rd , Winston-Salem NC

Email | [hello@reynolda.org](mailto:hello@reynolda.org)  
Phone | (336) 758-5150  
Web | <https://reynolda.org/museum/exhibitions/still-i-rise-the-black-experience-at-reynolda/>



**PATTERNS**  
**Milton Rhodes Center for the Arts**  
251 N Spruce Street , Winston-Salem NC

Email | [sstokes@intothearts.org](mailto:ssstokes@intothearts.org)  
Phone | (336) 722-2585  
Web | <https://www.rhodesartscenter.org>

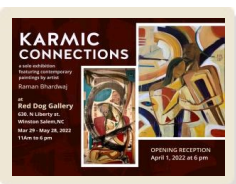

**EXHIBITION OF PAINTINGS- KARMIC CONNECTIONS**  
05/10, 05/11, 05/12, 05/13, 05/14; additional dates thru 05/28

**Red Dog Gallery**  
630 N. Liberty st. , Winston Salem NC

Email | [artistraman@gmail.com](mailto:artistraman@gmail.com)  
Phone | (336) 986-1402  
Web | <https://www.artistraman.com>



**EXHIBIT: CULTURE AT STAKE**  
05/10, 05/11, 05/12, 05/13, 05/14; additional dates thru 08/06

**Lam Museum of Anthropology**  
Wake Forest University, Palmer Hall, Carroll Wethers Drive , Winston-Salem NC

Email | [lammuseum@wfu.edu](mailto:lammuseum@wfu.edu)  
Phone | (336) 758-5282  
Web | <https://lammuseum.wfu.edu>

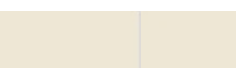

**EXHIBIT: EXPERIENCES OF COLONIALISM IN LATIN AMERICA**

Email | [lammuseum@wfu.edu](mailto:lammuseum@wfu.edu)  
Phone | (336) 758-5282



05/10, 05/11, 05/12, 05/13, 05/14; additional dates thru 07/23

**Lam Museum of Anthropology, Wake Forest University**

Palmer Hall, Carroll Weathers Drive , Winston-Salem NC

Web | <https://lammuseum.wfu.edu>

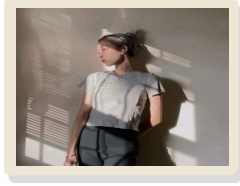

**EXHIBIT: GUĪ SHÙ GĀN: BETWEEN BELONGING AND ISOLATION IN THE WFU CHINESE COMMUNITY**

05/10, 05/11, 05/12, 05/13, 05/14; additional dates thru 12/09

**Lam Museum of Anthropology, Wake Forest University**

Palmer Hall, Carroll Weathers Drive , Winston-Salem NC

Email | [lammuseum@wfu.edu](mailto:lammuseum@wfu.edu)  
Phone | (336) 758-5282  
Web | <https://lammuseum.wfu.edu>



**HANDMADE: SCULPTURE FROM WAKE FOREST ART COLLECTIONS**

05/10, 05/11, 05/12, 05/13, 05/16; additional dates thru 06/30

**Wake Forest University - ZSR Library - Special Collections & Archives (ZSR Library Room 625)**

1834 Wake Forest Road , Winston Salem NC

Email | [archives@wfu.edu](mailto:archives@wfu.edu)  
Phone | (336) 758-6175  
Web | <https://zsr.wfu.edu/special/exhibit/student-sculptures-from-the-wake-forest-university-art-collection/>



**EXHIBIT: INVITATIONAL 2022 @ DELTA ARTS**

05/10, 05/11, 05/12, 05/13, 05/14; additional dates thru 08/31

**Delta Arts Center**

2611 New Walkertown Road , Winston-Salem NC

Email | [deltaartscenter@deltaartscenter.org](mailto:deltaartscenter@deltaartscenter.org)  
Phone | (336) 722-2625  
Web | <https://deltaartscenter.org/>

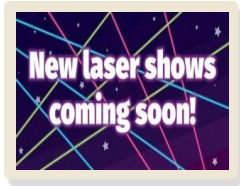

**LASER SPECIALS**

**Kaleideum North- Formerly SciWorks**

400 West Hanes Mill Road , Winston-Salem NC

Email | [Info@kaleideum.org](mailto:Info@kaleideum.org)  
Phone | (336) 767-6730  
Web | <https://www.kaleideum.org>



**STORYTIME IN THE GARDEN**

05/10, 06/14, 07/12, 08/09, 09/13; additional dates thru 10/11

**Paul J. Ciener Botanical Garden**

215 S. Main St. , Kernersville NC

Email | [kristin@pjcbg.org](mailto:kristin@pjcbg.org)  
Phone | (336) 996-7888  
Web | <http://www.cienerbotanicalgarden.org>

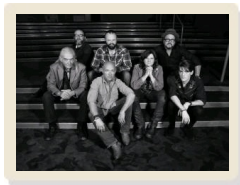

**AMY RAY BAND & H.C. MCENTIRE: LIVE IN CONCERT**

05/11

**SECCA | Southeastern Center for Contemporary Art**

750 Marguerite Drive , Winston-Salem NC

Email | [philip.pledger@secca.org](mailto:philip.pledger@secca.org)  
Phone | (336) 397-2107  
Web | <https://www.secca.org>



**SIP & SIGN WITH SARAH MCCOY FOR MUSIQUE ISLAND**

05/11

**Bookmarks**

634 West Fourth Street #110, Winston-Salem NC

Email | [jamie@bookmarksnc.org](mailto:jamie@bookmarksnc.org)  
Phone | (336) 747-1471  
Web | <https://bookmarksnc.org>



**RED BIRD WRITERS WORKSHOP: SPRING '22 CLASSES**

05/11, 05/14, 05/18, 05/21, 05/25; additional dates thru 06/11

**Delurk Gallery**

207 W 6th Street , Winston-Salem NC

Email | [redbirdworkshops@gmail.com](mailto:redbirdworkshops@gmail.com)  
Phone | (555) 555-5555  
Web | <http://redbirdwriters.org>

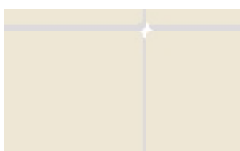

**RED BIRD WRITERS WORKSHOP: SPRING '22 CLASSES**

05/11, 05/14, 05/18, 05/21, 05/25; additional dates thru 06/11

Email | [redbirdworkshops@gmail.com](mailto:redbirdworkshops@gmail.com)  
Phone | (860) 995-6697  
Web | <https://redbirdwriters.org>



**Delurk Gallery**  
207 W 6th Street , Winston-Salem NC



**AAWS LUNCH & LEARN-"PRINTS CHARMING"  
G"-PRINTMAKING PROCESSES WITH ARTI  
ST BARBARA MELLIN**  
05/12

Email | [susan@associatedartists.org](mailto:susan@associatedartists.org)  
Phone | (757) 756-6740  
Web | <https://www.Associatedartists.org>

**Mayberry's**  
50 Miller St , Winston-Salem NC



**AAWS PRESENTS "PRINTS CHARMING" TH  
E ART OF PRINTMAKING WITH BARBARA  
MELLIN**  
05/12

Email | [Susan@associatedartists.org](mailto:Susan@associatedartists.org)  
Phone | (757) 756-6740  
Web | <https://Associatedartists.org>

**Mayberry's restaurant**  
50 miller street , Winston-Salem NC



**CELEBRATING LOCAL FARMING WITH TOM  
PHILPOTT, MARGARET NORFLEET, & HILA  
RY WILSON KIMMEL**  
05/12

Email | [jamie@bookmarksn.org](mailto:jamie@bookmarksn.org)  
Phone | (336) 747-1471  
Web | <https://bookmarksn.org>

**Bookmarks**  
634 West Fourth Street #110, Winston-Salem  
NC



**LYRICS BY THE LAKE HOSTED BY LB THE P  
OET**  
05/13, 05/27, 06/10, 06/24, 07/08; additional d  
ates thru 07/22

Email | [philip.pledger@secca.org](mailto:philip.pledger@secca.org)  
Phone | (336) 397-2107  
Web | <https://www.secca.org>

**SECCA | Southeastern Center for Contem  
porary Art**  
750 Marguerite Drive , Winston-Salem NC



**THE MUSIC MAN JR.**  
05/13, 05/14, 05/15

Email | [boxoffice@ltofws.org](mailto:boxoffice@ltofws.org)  
Phone | (336) 725-4001  
Web | <https://www.ltofws.org/>

**Reynolds Place Theatre in the Milton Rho  
des Center for the Arts**  
251 N. Spruce Street , Winston-Salem NC



**LEND ME A TENOR**  
05/13, 05/14, 05/15, 05/20, 05/21; additional d  
ates thru 05/22

Email | [info@stainedglassplayhouse.org](mailto:info@stainedglassplayhouse.org)  
Phone | (336) 499-1010  
Web | <https://www.stainedglassplayhouse.org/lend-me-a-tenor>

**Stained Glass Playhouse**  
4401 Indiana Ave , Winston Salem NC

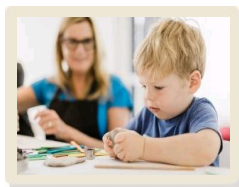

**2ND SATURDAY: FAMILY ART ACTIVITIES**  
05/14, 06/11

Email | [philip.pledger@secca.org](mailto:philip.pledger@secca.org)  
Phone | (336) 397-2107  
Web | <https://www.secca.org>

**SECCA | Southeastern Center for Contem  
porary Art**  
750 Marguerite Drive , Winston-Salem NC