

July 1- July 8, 2022



WILL WILSON: CONNECTING THE DOTS
06/30, 07/01, 07/02, 07/03, 07/04; additional dates thru 12/11

SECCA | Southeastern Center for Contemporary Art
750 Marguerite Drive , Winston-Salem NC

Email | philip.pledger@secca.org
Phone | (336) 397-2107
Web | <https://www.secca.org>



WINSTON-SALEM SYMPHONY: MUSICCONNECTS

Online
201 N. Broad St., Suite 200 , Winston-Salem NC

Email | info@wssymphony.org
Phone | (336) 725-1035
Web | <https://www.wssymphony.org/musicconnects/>



STILL I RISE: THE BLACK EXPERIENCE AT REYNOLDA
06/30, 07/01, 07/02, 07/03, 07/05; additional dates thru 12/31

Reynolda House Museum of American Art
2250 Reynolda Rd , Winston-Salem NC

Email | hello@reynolda.org
Phone | (336) 758-5150
Web | <https://reynolda.org/museum/exhibitions/still-i-rise-the-black-experience-at-reynolda/>



EXHIBIT: CULTURE AT STAKE
06/30, 07/01, 07/02, 07/05, 07/06; additional dates thru 08/06

Lam Museum of Anthropology
Wake Forest University, Palmer Hall, Carroll Weathers Drive , Winston-Salem NC

Email | lammuseum@wfu.edu
Phone | (336) 758-5282
Web | <https://lammuseum.wfu.edu>



EXHIBIT: EXPERIENCES OF COLONIALISM IN LATIN AMERICA
06/30, 07/01, 07/02, 07/05, 07/06; additional dates thru 07/23

Lam Museum of Anthropology, Wake Forest University
Palmer Hall, Carroll Weathers Drive , Winston-Salem NC

Email | lammuseum@wfu.edu
Phone | (336) 758-5282
Web | <https://lammuseum.wfu.edu>



EXHIBIT: LIVING ARTS OF THE HOPI
06/30, 07/01, 07/02, 07/05, 07/06; additional dates thru 12/09

Lam Museum of Anthropology, Wake Forest University
Palmer Hall, Carroll Weathers Drive , Winston-Salem NC

Email | lammuseum@wfu.edu
Phone | (336) 758-5282
Web | <https://lammuseum.wfu.edu>



EXHIBIT: GUĪ SHÙ GǎN: BETWEEN BELONGING AND ISOLATION IN THE WFU CHINESE COMMUNITY
06/30, 07/01, 07/02, 07/05, 07/06; additional dates thru 12/09

Lam Museum of Anthropology, Wake Forest University
Palmer Hall, Carroll Weathers Drive , Winston-Salem NC

Email | lammuseum@wfu.edu
Phone | (336) 758-5282
Web | <https://lammuseum.wfu.edu>

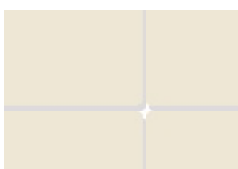

EXHIBIT: INVITATIONAL 2022 @ DELTA ARTS
06/30, 07/01, 07/02, 07/03, 07/04; additional dates thru 08/31

Delta Arts Center

Email | deltaartscenter@deltaartscenter.org
Phone | (336) 722-2625
Web | <https://deltaartscenter.org/>



2611 New Walkertown Road , Winston-Salem NC

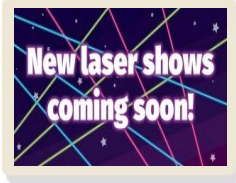

LASER SPECIALS

Kaleideum North- Formerly SciWorks
400 West Hanes Mill Road , Winston-Salem NC

Email | Info@kaleideum.org
Phone | (336) 767-6730
Web | <https://www.kaleideum.org>



4TH OF JULY HOLIDAY WEEKEND ~ LIVE MUSIC WITH JOSH TENERY
07/03

Pilot Mountain Vineyards & Winery
1162 Bradley Road , Pinnacle NC

Email | info@pilotmtvineyards.com
Phone | (336) 488-4186
Web | <http://www.pilotmtvineyards.com>



SALEM BAND "STARS & STRIPES" CONCERT
07/04

Salem Square
649 S. Main Street , Winston Salem NC

Email | musicdirector@salem.band.org
Phone | (336) 413-2180
Web | <https://www.salem.band.org>

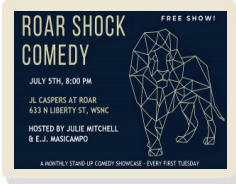

ROAR SHOCK COMEDY SHOW
07/05

JL Caspers at Roar
633 N Liberty St , Winston-Salem NC

Email | roarshockws@gmail.com
Phone | (805) 637-3427
Web | <http://>

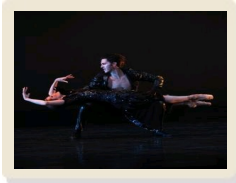

TERPSICORPS' VAMPIRE: A GOTHIC TALE OF LOVE, DEATH AND IMMORTALITY.
07/07, 07/08, 07/09

Hanesbrands Theatre
209 N Spruce Street , Winston-Salem NC

Email | hmaloy@terpsicorps.org
Phone | (828) 761-1371
Web | <http://terpsicorps.org>



LYRICS BY THE LAKE HOSTED BY LB THE POET
07/08, 07/22

SECCA | Southeastern Center for Contemporary Art
750 Marguerite Drive , Winston-Salem NC

Email | philip.pledger@secca.org
Phone | (336) 397-2107
Web | <https://www.secca.org>