

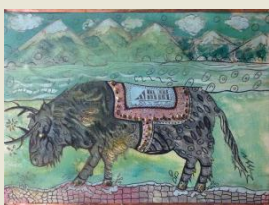

(0) views

SOMETHING ROTTEN
DPAC - Durham Performing Arts Center
123 Vivian Street , Durham NC

Email | information@dpacnc.com
Phone | (919) 680-2787
Web | <http://www.dpacnc.com>
04/04, 04/05, 04/06, 04/07, 04/08; additional dates thru 04/09



(59) views

CINC HAYES ART SHOW (DURHAM ART WALKS JULY AND AUG 2016)
Durham Urban Realty
401 Foster Street , Durham NC

Email | glhayesv@hotmail.com
Phone | (843) 475-3132
Web | <http://Cinchayes.com>



(6) views

MARK GORDON: MATERIAL OF INVENTION
Claymakers Gallery
705 Foster St , Durham NC

Email | info@claymakers.org
Phone | (919) 530-8355
Web | <http://www.claymakers.org>
04/04, 04/05, 04/06, 04/07, 04/08; additional dates thru 04/15

"RODGERS + HAMMERSTEIN'S CINDERELLA" (23 views)

DPAC - Durham Performing Arts Center
123 Vivian Street , Durham NC
Email |
Phone |
Web | <https://www.dpacnc.com/events/detail/rodger-hammersteins-cinderella>
04/04, 04/05, 04/06, 04/07, 04/08; additional dates thru 12/30

PARENT/CHILD CLAY WORKSHOPS (9 views)

Durham Arts Council Clay Studio
1058 W. Club Blvd , Durham NC
Email | jbelle@durhamarts.org
Phone | (919) 560-2726
Web | <http://www.durhamarts.org>
04/04, 05/01, 05/01, 05/02; additional dates thru 05/02

JOHN AND JUNE ALLCOTT GALLERY: ONE WEEK MFA THESIS EXHIBITION, LAMAR WHIDBEE (1 views)

Hanes Art Center

115 S Columbia St , Chapel Hill NC

Email | mmarzan@email.unc.edu

Phone | (919) 962-2015

Web | <https://art.unc.edu/>

04/04, 04/05, 04/06, 04/07

AVA LIVING IN LONDON EXHIBIT (42 views)

Ava Gardner Museum

325 E. Market St. , Smithfield NC

Email | avainfo@avagardner.org

Phone | (919) 934-5830

Web | <http://www.avagardner.org>

HINNANT WINERY TASTINGS (58 views)

Hinnant Vineyards

826 Pine Level-Micro Rd. , Pine Level NC

Email | info@hinnantvineyards.com

Phone | (919) 965-3350

Web | <http://www.hinnantvineyards.com>

LET THE RIVER ANSWER (2 views)

Hillsborough Gallery of Art

121 North Churton Street , Hillsborough NC

Email | publicity@hillsboroughgallery.com

Phone | (919) 732-5001

Web | www.hillsboroughgallery.com

04/04, 04/05, 04/06, 04/07, 04/08; additional dates thru 04/23

CHRYSTAL HARDT EXHIBIT (0 views)

Mebane Arts & Community Center

622 Corrigidor , Mebane NC

Email | arts@triad.rr.com

Phone | (919) 204-3378

Web | www.alamancearts.org

04/04, 04/05, 04/06, 04/07, 04/10; additional dates thru 04/17

POWERED BY

EverWondr