

5/10/22-5/15/22

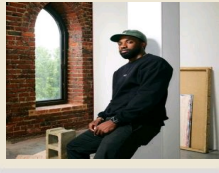

SHERRILL ROLAND: THE ODDS
05/10, 05/11, 05/12, 05/13, 05/14; additional dates thru 06/05

SECCA | Southeastern Center for Contemporary Art
750 Marguerite Drive , Winston-Salem NC

Email | philip.pledger@secca.org
Phone | (336) 397-2107
Web | <https://www.secca.org>



WINSTON-SALEM SYMPHONY: MUSICCONNECTS

Online
201 N. Broad St., Suite 200 , Winston-Salem NC

Email | info@wssymphony.org
Phone | (336) 725-1035
Web | <https://www.wssymphony.org/musicconnects/>

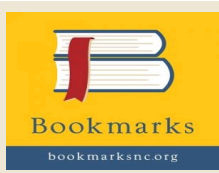

THE BUS TO BUELAH BOOK LAUNCH WITH E.C. "REDGES" HANES
05/10

Bookmarks
634 West Fourth Street #110, Winston-Salem NC

Email | jamie@bookmarksnc.org
Phone | (336) 747-1471
Web | <https://bookmarksnc.org>



SHAPE OF A HEART
05/10, 05/11, 05/12, 05/13, 05/14; additional dates thru 05/31

Tattoo Archive
618 West 4th Street , Winston-Salem NC

Email | tattoo@tattooarchive.com
Phone | (336) 722-4422
Web | <https://tattooarchive.com>



STILL I RISE: THE BLACK EXPERIENCE AT REYNOLDA
05/10, 05/11, 05/12, 05/13, 05/14; additional dates thru 12/31

Reynolda House Museum of American Art
2250 Reynolda Rd , Winston-Salem NC

Email | hello@reynolda.org
Phone | (336) 758-5150
Web | <https://reynolda.org/museum/exhibitions/still-i-rise-the-black-experience-at-reynolda/>



PATTERNS
Milton Rhodes Center for the Arts
251 N Spruce Street , Winston-Salem NC

Email | [sstokes@intothearts.org](mailto:ssstokes@intothearts.org)
Phone | (336) 722-2585
Web | <https://www.rhodesartscenter.org>

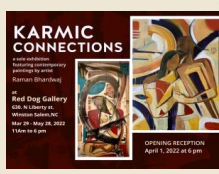

EXHIBITION OF PAINTINGS- KARMIC CONNECTIONS
05/10, 05/11, 05/12, 05/13, 05/14; additional dates thru 05/28

Red Dog Gallery
630 N. Liberty st. , Winston Salem NC

Email | artistraman@gmail.com
Phone | (336) 986-1402
Web | <https://www.artistraman.com>



EXHIBIT: CULTURE AT STAKE
05/10, 05/11, 05/12, 05/13, 05/14; additional dates thru 08/06

Lam Museum of Anthropology
Wake Forest University, Palmer Hall, Carroll Wethers Drive , Winston-Salem NC

Email | lammuseum@wfu.edu
Phone | (336) 758-5282
Web | <https://lammuseum.wfu.edu>



EXHIBIT: EXPERIENCES OF COLONIALISM IN LATIN AMERICA

Email | lammuseum@wfu.edu
Phone | (336) 758-5282



05/10, 05/11, 05/12, 05/13, 05/14; additional dates thru 07/23

Lam Museum of Anthropology, Wake Forest University

Palmer Hall, Carroll Weathers Drive , Winston-Salem NC

Web | <https://lammuseum.wfu.edu>



EXHIBIT: GUĪ SHÙ GĀN: BETWEEN BELONGING AND ISOLATION IN THE WFU CHINESE COMMUNITY

05/10, 05/11, 05/12, 05/13, 05/14; additional dates thru 12/09

Lam Museum of Anthropology, Wake Forest University

Palmer Hall, Carroll Weathers Drive , Winston-Salem NC

Email | lammuseum@wfu.edu
Phone | (336) 758-5282
Web | <https://lammuseum.wfu.edu>



HANDMADE: SCULPTURE FROM WAKE FOREST ART COLLECTIONS

05/10, 05/11, 05/12, 05/13, 05/16; additional dates thru 06/30

Wake Forest University - ZSR Library - Special Collections & Archives (ZSR Library Room 625)

1834 Wake Forest Road , Winston Salem NC

Email | archives@wfu.edu
Phone | (336) 758-6175
Web | <https://zsr.wfu.edu/special/exhibit/student-sculptures-from-the-wake-forest-university-art-collection/>



EXHIBIT: INVITATIONAL 2022 @ DELTA ARTS

05/10, 05/11, 05/12, 05/13, 05/14; additional dates thru 08/31

Delta Arts Center

2611 New Walkertown Road , Winston-Salem NC

Email | deltaartscenter@deltaartscenter.org
Phone | (336) 722-2625
Web | <https://deltaartscenter.org/>

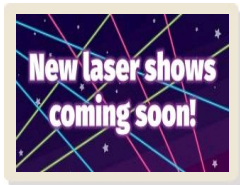

LASER SPECIALS

Kaleideum North- Formerly SciWorks

400 West Hanes Mill Road , Winston-Salem NC

Email | Info@kaleideum.org
Phone | (336) 767-6730
Web | <https://www.kaleideum.org>

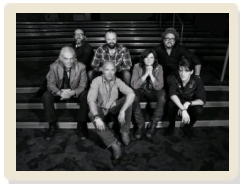

AMY RAY BAND & H.C. MCENTIRE: LIVE IN CONCERT

05/11

SECCA | Southeastern Center for Contemporary Art

750 Marguerite Drive , Winston-Salem NC

Email | philip.pledger@secca.org
Phone | (336) 397-2107
Web | <https://www.secca.org>



SIP & SIGN WITH SARAH MCCOY FOR MUSIQUE ISLAND

05/11

Bookmarks

634 West Fourth Street #110, Winston-Salem NC

Email | jamie@bookmarksnc.org
Phone | (336) 747-1471
Web | <https://bookmarksnc.org>



RED BIRD WRITERS WORKSHOP: SPRING '22 CLASSES

05/11, 05/14, 05/18, 05/21, 05/25; additional dates thru 06/11

Delurk Gallery

207 W 6th Street , Winston-Salem NC

Email | redbirdworkshops@gmail.com
Phone | (555) 555-5555
Web | <http://redbirdwriters.org>



RED BIRD WRITERS WORKSHOP: SPRING '22 CLASSES

05/11, 05/14, 05/18, 05/21, 05/25; additional dates thru 06/11

Delurk Gallery

207 W 6th Street , Winston-Salem NC

Email | redbirdworkshops@gmail.com
Phone | (860) 995-6697
Web | <https://redbirdwriters.org>

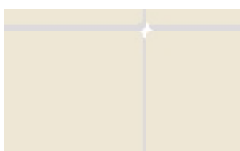

AAWS PRESENTS "PRINTS CHARMING" THE ART OF PRINTMAKING WITH BARBARA MELLIN

05/12

Email | Susan@associatedartists.org
Phone | (757) 756-6740
Web | <https://Associatedartists.org>



Mayberry's restaurant
50 miller street , Winston-Salem NC



CELEBRATING LOCAL FARMING WITH TOM PHILPOTT, MARGARET NORFLEET, & HILARY WILSON KIMMEL
05/12

Email | jamie@bookmarksnc.org
Phone | (336) 747-1471
Web | <https://bookmarksnc.org>

Bookmarks
634 West Fourth Street #110, Winston-Salem NC

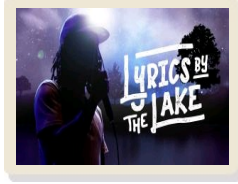

LYRICS BY THE LAKE HOSTED BY LB THE POET
05/13, 05/27, 06/10, 06/24, 07/08; additional dates thru 07/22

Email | philip.pledger@secca.org
Phone | (336) 397-2107
Web | <https://www.secca.org>

SECCA | Southeastern Center for Contemporary Art
750 Marguerite Drive , Winston-Salem NC



THE MUSIC MAN JR.
05/13, 05/14, 05/15

Email | boxoffice@ltofws.org
Phone | (336) 725-4001
Web | <https://www.ltofws.org/>

Reynolds Place Theatre in the Milton Rhodes Center for the Arts
251 N. Spruce Street , Winston-Salem NC



LEND ME A TENOR
05/13, 05/14, 05/15, 05/20, 05/21; additional dates thru 05/22

Email | info@stainedglassplayhouse.org
Phone | (336) 499-1010
Web | <https://www.stainedglassplayhouse.org/lend-me-a-tenor>

Stained Glass Playhouse
4401 Indiana Ave , Winston Salem NC



2ND SATURDAY: FAMILY ART ACTIVITIES
05/14, 06/11

Email | philip.pledger@secca.org
Phone | (336) 397-2107
Web | <https://www.secca.org>

SECCA | Southeastern Center for Contemporary Art
750 Marguerite Drive , Winston-Salem NC



OUTDOOR DISCOVERY LESSONS
05/14, 06/24, 06/25; additional dates thru 06/25

Email | hello@reynolda.org
Phone | (336) 758-5150
Web | <https://reynolda.org/visit/calendar/outdoor-discovery-lesson/>

Reynolda House Museum of American Art
2250 Reynolda Rd , Winston-Salem NC



STORYTIME IN THE GARDEN
06/14, 07/12, 08/09, 09/13, 10/11; additional dates thru 10/11

Email | kristin@pjcbg.org
Phone | (336) 996-7888
Web | <http://www.cienerbotanicalgarden.org>

Paul J. Ciener Botanical Garden
215 S. Main St. , Kernersville NC