

**October 1 - 8**



**CAROLINA CLASSIC FAIR**

10/02, 10/03, 10/04, 10/05, 10/06; additional dates thru 10/10

**Winston-Salem Fairgrounds**

414 Deacon Blvd , Winston-Salem NC

Email | [comments@wsfairgrounds.com](mailto:comments@wsfairgrounds.com)  
Phone | (336) 727-2236  
Web | <https://carolinaclassicfair.com/>

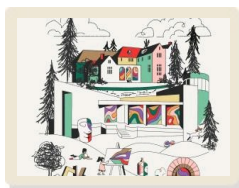

**SECCA'S 65TH BIRTHDAY PARTY**

10/02

**SECCA | Southeastern Center for Contemporary Art**

750 Marguerite Drive , Winston-Salem NC

Email | [philip.pledger@secca.org](mailto:philip.pledger@secca.org)  
Phone | (336) 397-2107  
Web | <https://www.secca.org>



**OUTDOOR FESTIVAL CELEBRATING IDEAS CITYWS**

10/02

**Bailey Park**

445 Patterson Avenue , Winston Salem NC

Email | [collaborations@wfu.edu](mailto:collaborations@wfu.edu)  
Phone | (336) 758-7134  
Web | <https://ideascity.events.wfu.edu/>

**SOUTHERN IDIOM: BARBARA MELLIN**

09/30, 10/01, 10/02, 10/03, 10/04; additional dates thru 10/17

**SECCA | Southeastern Center for Contemporary Art**

750 Marguerite Drive , Winston-Salem NC

Email | [philip.pledger@secca.org](mailto:philip.pledger@secca.org)  
Phone | (336) 397-2107  
Web | <https://www.secca.org>

**REMEMBERING JIM MOON**

09/30, 10/01, 10/02, 10/03, 10/04; additional dates thru 01/02

**SECCA | Southeastern Center for Contemporary Art**

750 Marguerite Drive , Winston-Salem NC

Email | [philip.pledger@secca.org](mailto:philip.pledger@secca.org)  
Phone | (336) 397-2107  
Web | <https://www.secca.org>

**WINSTON-SALEM SYMPHONY: MUSICCONNECTS**

**Online**

201 N. Broad St., Suite 200 , Winston-Salem NC

Email | [info@wssymphony.org](mailto:info@wssymphony.org)  
Phone | (336) 725-1035  
Web | <https://www.wssymphony.org/musicconnects/>

**UNDESIGN THE REDLINE EXHIBIT**

09/30, 10/01, 10/02, 10/04, 10/05; additional dates thru 11/13

**Forsyth County Public Library**

660 West Fifth Street , Winston-Salem NC

Email | [hamlinss@forsythlibrary.org](mailto:hamlinss@forsythlibrary.org)  
Phone | (336) 727-2665  
Web | [https://www.wsfoundation.org/event/undesign-the-redline-exhibit?mc\\_cid=d3f03ae43b&mc\\_eid=37001a6345](https://www.wsfoundation.org/event/undesign-the-redline-exhibit?mc_cid=d3f03ae43b&mc_eid=37001a6345)

---

**THE ART OF FASHION EXHIBITION**

09/30, 10/01, 10/02, 10/04, 10/05; additional dates thru 11/05

**Milton Rhodes Center for the Arts**

251 N Spruce Street , Winston-Salem NC

Email | [sstokes@intothearts.org](mailto:sstokes@intothearts.org)

Phone | (336) 722-2585

Web | <https://www.intothearts.org/milton-rhodes-center>

---

**ARTISTS THRIVE! 2021 ANNUAL SUMMIT (VIRTUAL)**

09/30, 10/01

**Milton Rhodes Center for the Arts**

251 N Spruce Street , Winston-Salem NC

Email | [sstokes@intothearts.org](mailto:sstokes@intothearts.org)

Phone | (336) 747-2585

Web | <https://artists thrive.org/2021-summit>

---

**UNC SCHOOL OF THE ARTS: FALL DANCE**

09/30, 10/01, 10/02, 10/02; additional dates thru 10/02

**Agnes de Mille Theatre - UNC School of the Arts**

1533 South Main St , Winston Salem NC

Email | [boxoffice@unca.edu](mailto:boxoffice@unca.edu)

Phone | (336) 721-1945

Web | <https://www.unca.edu/performances>

---

**TWO MONAS ON ART AND NATURE EXHIBITION**

09/30, 10/01, 10/02, 10/03, 10/04; additional dates thru 10/27

**Salem Academy & College Elberson Fine Arts Center**

412 Rams Drive , Winston-Salem NC

Email | [shari.dallas@salem.edu](mailto:shari.dallas@salem.edu)

Phone | (336) 721-2719

Web | <https://www.salem.edu/efac>

---

**THURSDAY SPECIALS**

09/30, 10/07, 10/14, 10/21, 10/28; additional dates thru 12/30

**Campus Gas**

1231 Polo Rd , Winston-Salem NC

Email | [gabizenoz@gmail.com](mailto:gabizenoz@gmail.com)

Phone | (336) 425-6640

Web | <https://www.eventvesta.com/events/6670>

---

**THE O'KEEFFE CIRCLE: ARTIST AS GALLERIST AND COLLECTOR**

10/01, 10/02, 10/03, 10/04, 10/05; additional dates thru 03/05

**Reynolda House Museum of American Art**

2250 Reynolda Rd , Winston-Salem NC

Email | [hello@reynolda.org](mailto:hello@reynolda.org)

Phone | (336) 758-5150

Web | <https://www.reynoldahouse.org>

---

**THE VOYAGE OF LIFE: ART, ALLEGORY, AND COMMUNITY RESPONSE**

10/01, 10/02, 10/03, 10/04, 10/05; additional dates thru 12/11

**Reynolda House Museum of American Art**

2250 Reynolda Road , Winston-Salem NC

Email | [reynolda@reynoldahouse.org](mailto:reynolda@reynoldahouse.org)

Phone | (888) 663-1149

Web | <https://www.reynoldahouse.org/voyage>

---

**VILLAGE WALKING TOUR**

10/01, 10/02, 11/05, 11/06, 12/03; additional dates thru 12/04

**Reynolda House Museum of American Art**

2250 Reynolda Rd , Winston-Salem NC

Email | [hello@reynolda.org](mailto:hello@reynolda.org)

Phone | (336) 758-5150

Web | <https://www.reynoldahouse.org>

---

---

**HISTORIC TWIN CITY TROLLEY TOUR**

10/01, 10/01, 10/02, 10/02, 10/03; additional dates thru 12/30

**Triad TROLLEYS**

176 YWCA Way , Winston-Salem NC

Email | [admin@triadecoventures.com](mailto:admin@triadecoventures.com)

Phone | (336) 722-7777

Web | <https://www.triadecoventures.com/historic-twin-city-tour-trolley/>

---

**UNC SCHOOL OF THE ARTS: FIFTH ANNUAL SALEM BACH FESTIVAL: 1685 - THE BIRTH OF GENIUS**

10/01

**Watson Hall - UNC School of the Arts**

1533 South Main Street , Winston Salem NC

Email | [boxoffice@unca.edu](mailto:boxoffice@unca.edu)

Phone | (336) 721-1945

Web | <https://www.unca.edu/performances>

---

**UNC SCHOOL OF THE ARTS: "BEST OF 2020-21" FILM SCREENING**

10/01

**Main Theatre, ACE Exhibition Complex - UNCSA**

1533 South Main Street , Winston-Salem NC

Email | [boxoffice@unca.edu](mailto:boxoffice@unca.edu)

Phone | (336) 721-1945

Web | <https://www.unca.edu/performances>

---

**EXHIBIT: LIFE AFTER DEATH: THE DAY OF THE DEAD IN MEXICO**

10/01, 10/02, 10/05, 10/06, 10/07; additional dates thru 12/09

**Lam Museum of Anthropology**

Wake Forest University, Palmer Hall, Carroll Weathers Drive , Winston-Salem NC

Email | [lammuseum@wfu.edu](mailto:lammuseum@wfu.edu)

Phone | (336) 758-5282

Web | <https://lammuseum.wfu.edu>

---

**EXHIBIT: CULTURE AT STAKE**

10/01, 10/02, 10/05, 10/06, 10/07; additional dates thru 08/05

**Lam Museum of Anthropology**

Wake Forest University, Palmer Hall, Carroll Weathers Drive , Winston-Salem NC

Email | [lammuseum@wfu.edu](mailto:lammuseum@wfu.edu)

Phone | (336) 758-5282

Web | <https://lammuseum.wfu.edu>

---

**FALL PLANT SALE**

10/01, 10/02

**Paul J. Ciener Botanical Garden**

215 S. Main St. , Kernersville NC

Email | [kristin@pjcbg.org](mailto:kristin@pjcbg.org)

Phone | (336) 996-7888

Web | <http://www.cienerbotanicalgarden.org>

---

**BOWERBIRDS: LIVE AT SECCA'S 65TH ANNIVERSARY GALA**

10/02

**SECCA | Southeastern Center for Contemporary Art**

750 Marguerite Drive , Winston-Salem NC

Email | [philip.pledger@secca.org](mailto:philip.pledger@secca.org)

Phone | (336) 397-2107

Web | <http://www.secca.org>

---

**TELLING YOUR STORY - WRITING WORKSHOPS FOR KIDS AND TEENS**

10/02, 10/16

**Reynolda House Museum of American Art**

2250 Reynolda Rd , Winston-Salem NC

Email | [hello@reynolda.org](mailto:hello@reynolda.org)

Phone | (336) 758-5150

Web | <https://www.reynoldahouse.org>

---

---

**BUNKER DOGS IMPROV COMEDY SHOW**

10/02

**Milton Rhodes Center for the Arts**

251 N Spruce Street , Winston-Salem NC

Email | [astenhouse@intothearts.org](mailto:astenhouse@intothearts.org)

Phone | (336) 747-1414

Web | <https://intothearts.org>

---

**COBBLESTONE FARMERS MARKET**

10/02, 10/09, 10/16, 10/23, 10/30; additional dates thru 12/11

**Cobblestone Farmers Market**

1001 S. Marshall Street , Winston-Salem NC

Email | [cobblestonefarmersmarket@gmail.com](mailto:cobblestonefarmersmarket@gmail.com)

Phone | (336) 331-2731

Web | <https://www.thecobblestonefarmersmarket.com>

---

**WINSTON-SALEM SYMPHONY: CLASSICS SERIES: THE LARK ASCENDING**

10/02, 10/03

**Stevens Center - UNC School of the Arts**

405 West Fourth Street , Winston-Salem NC

Email | [boxoffice@wssymphony.org](mailto:boxoffice@wssymphony.org)

Phone | (336) 464-0145

Web | <http://www.wssymphony.org>

---

**UNC SCHOOL OF THE ARTS: PAVEL NERSESIAN: MUSIC OF THE EXILES: FROM CHOPIN TO STRAVINSKY**

10/02

**Watson Hall - UNC School of the Arts**

1533 South Main Street , Winston Salem NC

Email | [boxoffice@uncsa.edu](mailto:boxoffice@uncsa.edu)

Phone | (336) 721-1945

Web | <https://www.uncsa.edu/performances>

---

**SATURDAY SPECIALS**

10/02, 10/09, 10/16, 10/23, 10/30; additional dates thru 12/25

**Campus Gas**

1231 Polo Rd. , Winston-Salem NC

Email | [gabizenoz@gmail.com](mailto:gabizenoz@gmail.com)

Phone | (336) 425-6640

Web | <http://>

---

**WAUGHTOWN HISTORIC DISTRICT WALKING TOUR**

10/02

**Waughtown Baptist Church**

1538 Waughtown Street , Winston-Salem NC

Email | [info@preservationforsyth.org](mailto:info@preservationforsyth.org)

Phone | (336) 970-7491

Web | <https://preservationforsyth.org>

---

**LIVE MUSIC WITH JOSH TENERY AND FOOD TRUCK "SOUTHERN ON MAIN"**

10/02

**Pilot Mountain Vineyards & Winery**

1162 Bradley Road , Pinnacle NC

Email | [info@pilotmtvineyards.com](mailto:info@pilotmtvineyards.com)

Phone | (336) 488-4186

Web | <http://www.pilotmtvineyards.com>

---

**FAMILY FIRST: A MENAGERIE OF MASKS**

10/03

**Reynolda House Museum of American Art**

2250 Reynolda Rd , Winston-Salem NC

Email | [hello@reynolda.org](mailto:hello@reynolda.org)

Phone | (336) 758-5150

Web | <https://www.reynolda.org>

---

---

**SUNDAY SPECIALS**

10/03, 10/10, 10/17, 10/24, 10/31; additional dates thru 12/26

**Campus Gas**

1231 Polo Rd. , Winston-Salem NC

Email | [gabizenoz@gmail.com](mailto:gabizenoz@gmail.com)

Phone | (336) 425-6640

Web | <https://campusgas.com/>

---

**LIVE MUSIC WITH CASEY BYRD DUO**

10/03

**Pilot Mountain Vineyards & Winery**

1162 Bradley Road , Pinnacle NC

Email | [info@pilotmtvineyards.com](mailto:info@pilotmtvineyards.com)

Phone | (336) 488-4186

Web | <http://www.pilotmtvineyards.com>

---

**GALLERY TALKS: DANCE WITH JANICE LANCASTER**

10/05, 10/12, 10/19, 10/26

**Reynolda House Museum of American Art**

2250 Reynolda Rd , Winston-Salem NC

Email | [hello@reynolda.org](mailto:hello@reynolda.org)

Phone | (336) 758-5150

Web | <https://reynolda.org/visit/calendar/gallery-talks-dance-with-janice-lancaster/>

---

**DARK SIDE OF THE FULL MOON: A COMMUNITY SCREENING**

10/05

**a/perture cinema**

311 West 4th Street , Winston-Salem NC

Email | [info@aperturecinema.com](mailto:info@aperturecinema.com)

Phone | (336) 722-8148

Web | <https://www.prctriad.com>

---

**499 - FILM SCREENING - ONE NIGHT ONLY!**

10/05

**a/perture cinema**

311 West 4th Street , Winston-Salem NC

Email | [info@aperturecinema.com](mailto:info@aperturecinema.com)

Phone | (336) 722-8148

Web | <http://www.aperturecinema.com>

---

**UNC SCHOOL OF THE ARTS: SPHINX VIRTUOSI: TRACING VISIONS**

10/05

**Watson Hall - UNC School of the Arts**

1533 South Main Street , Winston Salem NC

Email | [boxoffice@unca.edu](mailto:boxoffice@unca.edu)

Phone | (336) 721-1945

Web | <https://www.unca.edu/performances/>

---

**BY ANY MEANS NECESSARY**

10/05, 10/06, 10/07, 10/08, 10/09; additional dates thru 12/31

**Delta Arts Center**

2611 New Walkertown Road , Winston-Salem NC

Email | [deltaartscenter@deltaartscenter.org](mailto:deltaartscenter@deltaartscenter.org)

Phone | (336) 722-2625

Web | <https://deltaartscenter.org/>

---

**CHOOSING THE RIGHT HOUSEPLANT**

10/05

**Paul J. Ciener Botanical Garden**

215 S. Main St. , Kernersville NC

Email | [kristin@pjcbg.org](mailto:kristin@pjcbg.org)

Phone | (336) 996-7888

Web | <http://www.cienerbotanicalgarden.org>

---

---

**WEDNESDAY SPECIALS**

10/06, 10/13, 10/20, 10/27, 11/03; additional dates thru 12/29

**Campus Gas**

1231 Polo Rd , Winston-Salem NC

Email | [gabizenoz@gmail.com](mailto:gabizenoz@gmail.com)

Phone | (336) 425-6640

Web | <https://www.eventvesta.com/events/6669>

---

**THE CHILDREN'S LAW CENTER: 2021 SPEAK UP FOR CHILDREN**

10/07

**Millennium Center**

101 West Fifth Street , Winston Salem NC

Email | [lfox@childrenslawcenternc.org](mailto:lfox@childrenslawcenternc.org)

Phone | 3368311909107

Web | <https://www.childrenslawcenternc.org/>

---

POWERED BY *EverWonder*